Joplimo

Memories
of
1945

To one of my sweetest friends.
Ann Hatkins

Don't do anything I wouldn't do
Mary Jane Simmons
1945

Lots of luck
Rosemary McIntire

autographs

To a real swell girl
I had a swell time
at Rainbow dance
Billy Bert Martin
Tomt

Byron Holden

To a Pal
Donna Jane Wilson

To a swell girl
Rodney Anderson

To a really swell
gal Good Luck
Bob Bolen

Lots of love
Pauline Harlington

Best Wishes
Olie Cartwright

Best Luck
Jack Bailey

To a swell girl
Dorothy Nelson
Mayo

To a swell girl &
a good World History student.
Campbell A. Guffey

To a super sweet girl
your basket ball team.
Rosella Tower

Best of Luck
Betty Dishon

to a girl that's sixteen
and a good [redacted] kid
Earl Long

you're a good girl
Have a good time this summer
George Polar

"My favorite Blonde"
Hal Richardson

to Jewell,
an old pal,
and a sweet kid!!!
Henry Poletson

Pat Ryan

Best wishes and lots of luck also
Nick Cartogno

To a sweet neighbor
Bill Jones
my phone number is 5956. call me
Bill
Birth

For the girl that lives in a very convenient place
I'm sorry I missed your dance
But Alone you anyway!
Sacha Sharp

To a cute kid
I hope continue
school together for
the rest of the time.
Well Jewelly don't
forget me.
Ray Newman

ALLEN COUNTY PUBLIC LIBRARY
3 1833 01863 4508
GC
977.802
J74HS,
1945

To dear Ann a sweet & wonderful girl & one which I know better.
Love
Jane Ferson

Always remember the wonderful times we've had together especially your dance

Best Luck to a swell girl. Remember "45"
Bill Turk

To a swell gal.
Remember Johnnye's birthday & the gum
Barbara Bailey

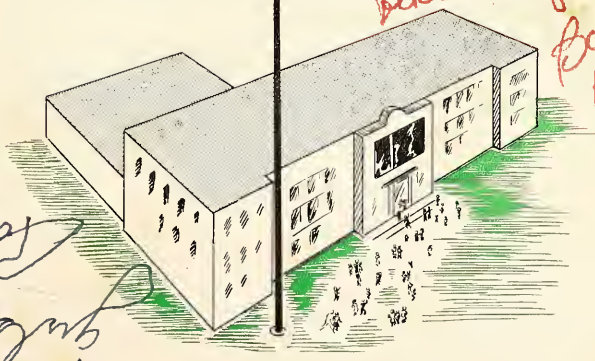

Good Luck
One of the swellest girls I know
Ray
Mr/Mr

Once Upon a

Dear Jewell Anne
Well, I'm known you since the first grade now & you're just the same - just as sweet & wonderful as ever. Stay that way! Always remember the swell times we had together & I want you to know that I had a super duper time at your dance - it was wonderful. See you this summer I hope - then again next year.
Love,
Imogene

Dearest Jewell,
I just wanted you to know that I think you're a wonderful girl with lots of courage and spunk. You've got a wonderful personality and as a special favor I never lose sight of.
Thinking of you,
Frances

Time

Joplin Senior High

Joplin, Missouri

The Store House

of

Our

Memories

NAMES THAT WILL LIVE *forever* IN OUR MEMORIES

Alcorn, J. V.
Arnold, Roddy
Brotherton, Victor
Byrd, Melvin
Campbell, Freeman
Cash, Lenval
Childress, Frank
Childs, Dick
Cole, Billy Tom
Cummins, Charles
Dalton, Dean
Davis, William
Dodson, Everett
Fielding, George
Frankenstein, R. J.
Galbraith, Bob
Gorsuch, K. W.
Graham, Robert
Hardesty, C. B.
Hawley, George
Hemphill, Lloyd
Huddleston, Glen
Irwin, Jack
Isgrigg, Bill
James, Clay
Jones, Randolph
Lacy, James
Lowe, Joseph
Lockhart, James
Ludwig, Roland
Mallory, Thomas
Martin, Charles
Martin, Lealen
Maxton, Clyde
McDaniel, Pauline
McWilliams, Dick
McCubbin, Roy
Mosier, Ralph
Moskovitz, Harry
Nichols, Fred
Norman, L. M.
Orr, Robert N.
Richesin, Frank
Routledge, Howard
Ryker, Earl
Setser, Beverly
Scott, Francis
Skelton, Frank
Smith, Royal
Todd, Charles
Tonnies, Walter
Van Hoorebeke, George
Weddel, C. V.
Wells, Vernon
Williams, Thomas
Windle, Alfred

Reminiscing is no longer possible without a pang of sorrow—these were my classmates—these I'll never forget. To me the price of peace seemed too great until I watched members of my own class go off to war and, unbegrudgingly, give their lives that I might have a better world to live in. Of all the things I've crowded into my education in my stay at Senior High, I reluctantly realize that it took these lives to teach me—and the entire world—a lesson we would learn no other way. Without peace human life is worthless—that yesterday in the scales of life—greed and hate overbalanced kindness and love. With death, they piled high on these scales faith and hope. Along with such names as Washington, Lincoln, and Jefferson . . . . . these names shall remain firmly in our memories and in our America.

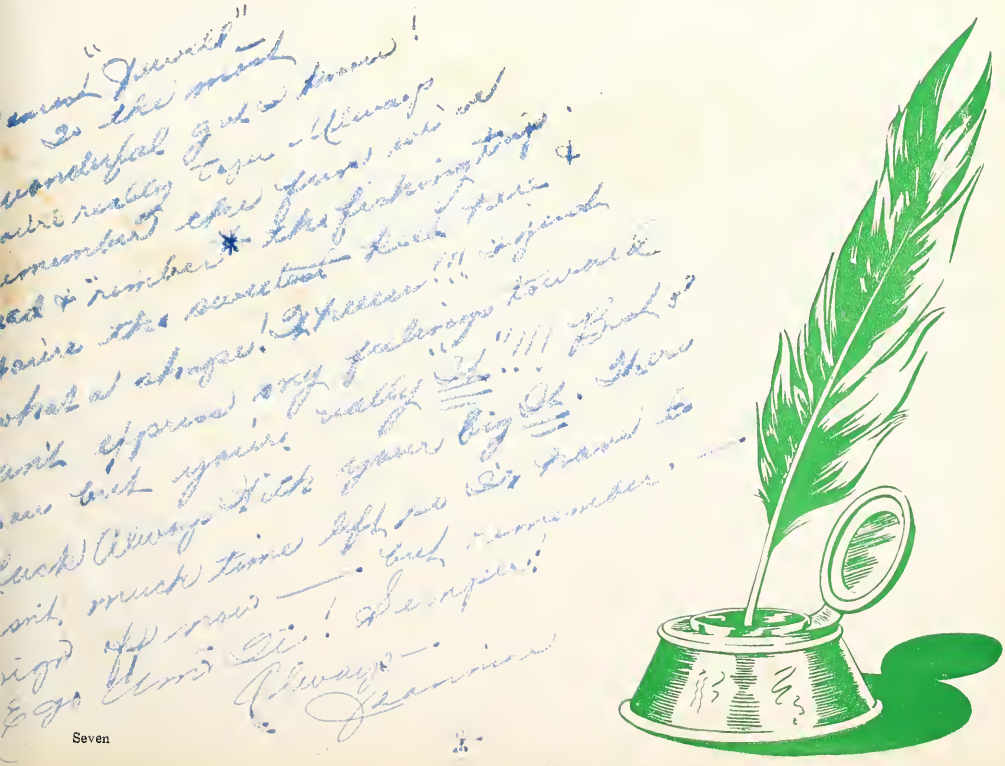

Looking Ahead

Friends O' Mine

SUPERINTENDENT
SCHOOL BOARD
PRINCIPAL
VICE-PRINCIPAL
DEAN OF GIRLS
TEACHERS
CLASSES

Talents

MUSIC
CLASS PLAYS
MILITARY

Out of Bounds

JOPLIMO
SPYGLASS
N. F. L.
THESPIANS
HI-Y
GIRL RESERVES
STUDENT COUNCIL
SOCIETIES

Side-Kicks

SNAPS
SCHOOL LIFE

Sports Enthusiasms

FOOTBALL
BASKETBALL
GIRLS' SPORTS

REMEMBER

INSPECTION

Remember Mondays when we were shined to the "nth degree" —from the sparkling emblems on our hats—to the tips of our polished toes! . . . "Hey, can I borrow your coat?" . . "Say, Bob, let me use your buttons." . . . Yes, we'll always remember our snappy boys in military.

STUDENT COUNCIL VOTING

. . . and don't forget that day we had our chance at democratic government making our choice for student council officers. Those candidates were certainly campaigning in earnest!

WEDNESDAY PARADE

. . . Then, too . . . remember the days—blistering and freezing—when we marched back and forth . . up and down . . "right FACE" . . "left shoulder HARMS" . . "double time HARCH!!"

ASSEMBLY

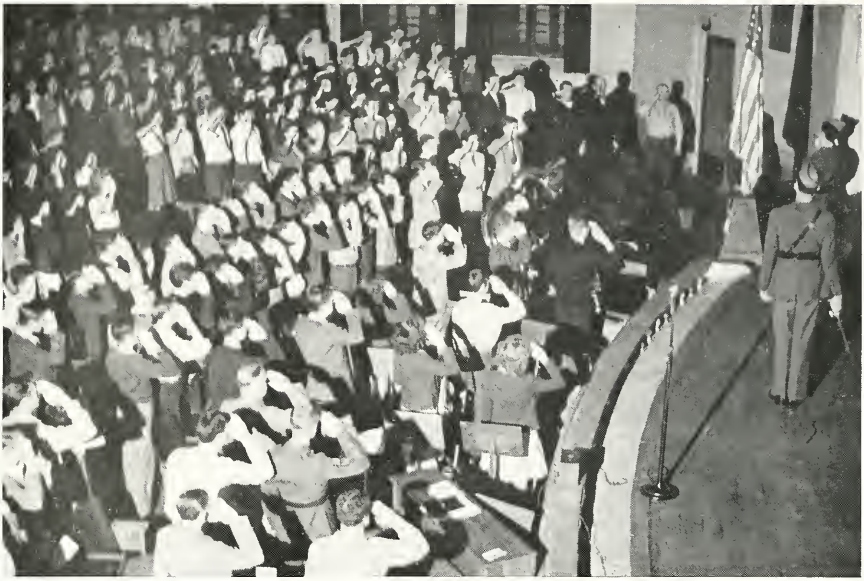

. . . We really looked forward to our interesting assemblies with their amusing and also serious moments. A time when we could forget our date in American History or our appointment with Dido in Carthage and rest our weary minds.

PEP RALLY

. . . Remember the nippy nights when we tried to "set the world on fire"? We didn't quite make it, but we had the spirit! "Eh, gang?"

THE UNDEFEATED FIVE

. . . Yes, these are the five who pulled J. H. S. to fame—Jerry, Jester, Benny, Truman, and Taylor. . . We're mighty proud of our "undefeaters" whose skill and determination brought us to our third consecutive victorious football season.

LOWERING OF THE FLAG

. . . Then at the end of every day came the lowering of the flag. Do you remember? Yes—and only these memories can reach back to grasp the things we knew and loved.

SUPERINTENDENT

SCHOOL BOARD

PRINCIPAL

VICE PRINCIPAL

DEAN OF GIRLS

TEACHERS

CLASSES

Friends O' Mine

. . Yes -- friends!

All—yes all Friends O' Mine—As we lingered here a few moments we were just friends—not teachers and students. The vapors of this friendliness will be carried throughout our lives on wings of helpfulness and kindliness. Who could forget?

ROI S. WOOD
Superintendent

★

★

★

We Shall Remember Them

SCHOOL BOARD

GLEN R.
DEATHERAGE
Principal

With best wishes,
G. R. Deatherage

Our Friends--Our Guides

MISS MARGARET WILLIAMSON
Dean of Girls

Margaret Williamson

ELMER PENNINGTON
Vice Principal

RAY C. CARLSON

MRS. C. S. DOBSON

PAUL F. VAN POOL

ROI S. WOOD

CLIFFORD H. CASEY

HAYWOOD SCOTT

MARK HENDERSON

JOE A. REEVES

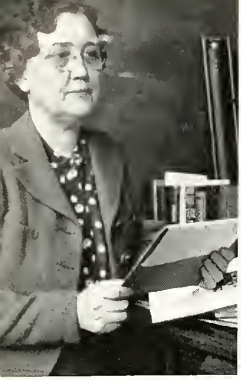

MISS GRACE COLVIN
English

MISS LEAH ROBINSON
English

MRS. DORA C. ULRICI
English

MISS LUCY BURNS
English

MISS MARETA WILLIAMS
English

MISS ELIZABETH DAVIS
Librarian

MISS CLEETIS HEADLEE
English

MRS. HILDRED BAUMANN
French

MISS MILDRED ROBB
Spanish

MISS BESS BUCKERIDGE
Latin

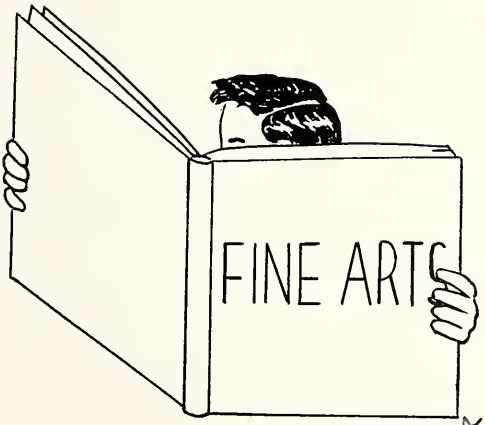

MISS HELEN CHELMAN
Speech

MRS. EVELYN HINTON
Music

T. FRANK COULTER
Music

ARTHUR BOLES
Art

MISS SUSAN HASWELL
History

J. W. THOMAS
History

ARNOLD IRWIN
History

E. O. HUMPHREY
History

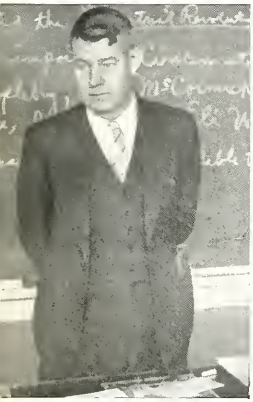

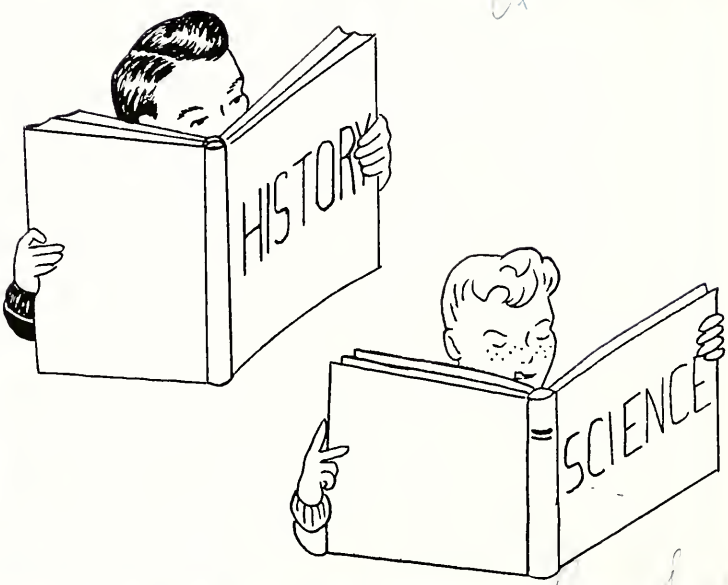

FRANK BARTON
History

JOHN DIX
Chemistry

MISS NADINE KLEPINGER
Biology

GLENN SMITH
Physics

MISS MARGARET MITCHELL
Typing

MISS LAVON RILEY
Shorthand

MISS GLADYS BUEHLMAN
Typing

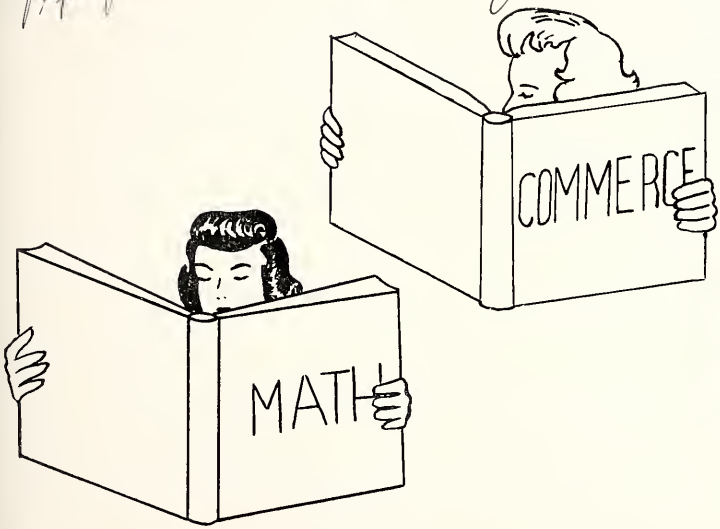

HARRY CHAMBERLAIN
Commercial Law

MISS IONE ELLIOTT
Mathematics

MISS PHEBE GRIFFITH
Mathematics

MISS ETHEL REED
Bookkeeping

ELLIS L. KINDRED
Auto Mechanics

NORMAN J. RANUM
Industrial Arts

ROBERT McKNIGHT
General Shop

GENE HATFIELD
Carpentry

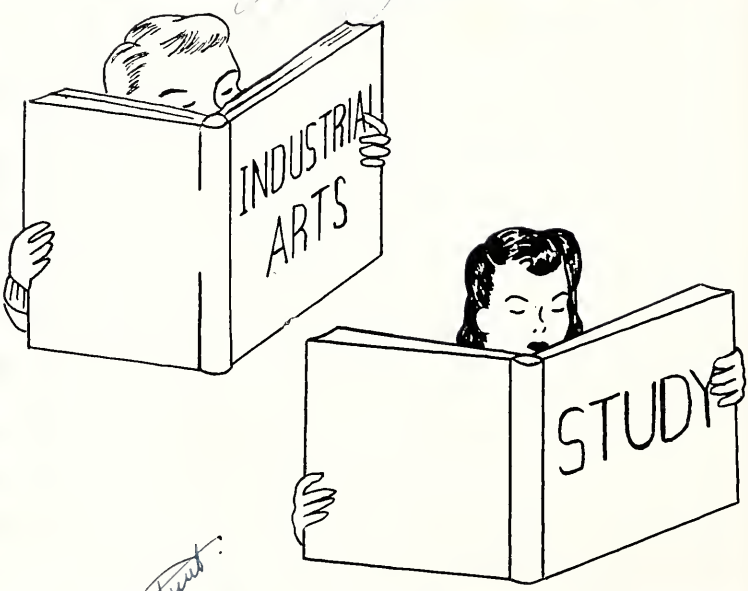

MRS. ELIZABETH COOPER
Study Hall

MRS. EDNA CHESTNUT
Study Hall

MRS. EDNA CLARK
Study Hall

MRS. RUTH CRAIG
Secretary to the Principal

MRS. ALENE SANDERS
Physical Education

MRS. DORIS NEWMAN
Physical Education

RUSSELL KAMINSKY
Coach

K. E. BAKER
Coach

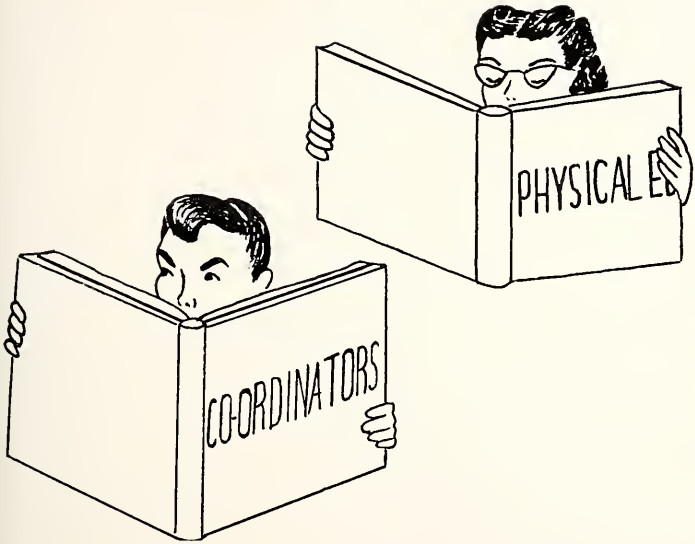

CHARLES OSBORN
D. O.

R. W. BAKER
Co-ordinator

COL. E. V. BEHAN
Military

SGT. CHAS. E. TREAGER
Military

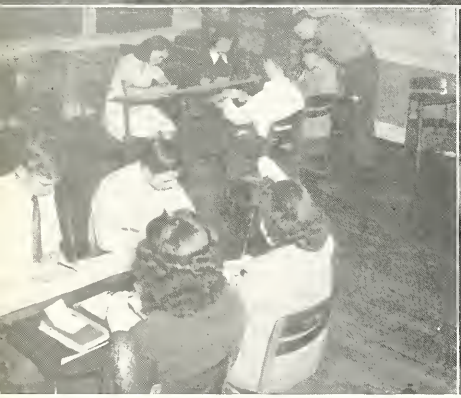

Where'd it go, Johnny?
Let us see, too!
Who's winning now?

Classes in Action

McKnight tells 'em how!
They LOOK busy.
Zoot suits for the drape shapes!

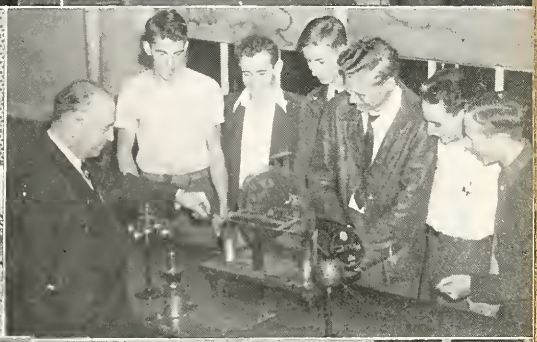

And as I was saying—
5-6 pick up sticks
Shocking, isn't it?

Classes in Action

"The Men in the Iron Masks"
What's that gadget?
Watch that thumb!

Remember Them . . .

ROOM 202—Anderson, Virginia; Barrett, Maxine; Brammer, Betty June; Campbell, Robert; Crowell, Alan; Claire, Sallie; Davis, Arthur; Dilworth, Delores; Dumas, Bill; Evans, Barbara; Fialey, David; Forkner, J. D.; Graff, Melvina; Gum, Joan; Hansford, Jeanne; Hogan, Doris; Hosp, Betty; Korn, David; Knaust, Robert; Lester, Izetta; Karlinger, Pauline; Moorhead, Bob; Pyles, Marjorie; Richey, Ralph; Spracklen, Wally; Watson, Patricia; White, Charlotte; Reed, Robert; White, Elizabeth.

ROOM 401—Ashford, Maurice; Ayers, Louise; Bladl, Norma; Bradley, Paulina; Brown, Marie; Cole, Emmett; Carrico, Emmett; Carrier, Louise; Cartwright, Celia; Clark, Bonnie; DuRall, Bob; Floyd, Ruth; Fly, Donald; Fuller, Robert; Geoffrey, Joseph; Greene, Joan; Harris, Frank; Henshaw, Bobby; Hobart, Patricia; Lemier, Norma; Long, Earl; Marden, Dale; Minchin, Joyce; Moss, Nancy; Pendleton, Prebble; Robertson, Henry; Seagraves, Leonard; Shank, Marvin; Shug, Shirley; Stucky, Dorothy; Toutz, Billy; Wiggins, Cecelia.

ROOM 203—Benefiel, Arthur; Campbell, Charlene; Chastain, Dorothy; Dickman, Alfred; Doss, Richard; Edwards, Wayne J.; Elliott, Clyde; Grissom, James; Hanse, Martha Nell; Harryman, Ellen; Huston, Joan; Kerbaugh, Clara; Koehler, Jane; McCracken, Frank; Kerbaugh, Clara; Koehler, Jane; McCracken, Francis; Robitaille, Thelma Lee; Ryan, Pat; Salverson, Douglas; Simmons, Mary Jane; Stiter, Betty L.; Sweet, Arthur; Towson, Rosella; Tucker, Virginia Anne; Walters, Mary Sue; Wear, Leon.

ROOM 306A—Adams, Keith; Angst, Merlin; Cearnal, Kathleen; Chitwood, Robert; Durbin, Betty Jean; Ewing, Gayleen; Forshey, Irma; Greninger, Laurann; Holt, Nathan; Janes, Jacqueline; Jorgenson, Jewell; Landreth, Harry; Linebarger, Pat; Mapes, Maxine; Melville, Andrew; Miller, Pat; Miller, Mary; Newman, Rex; Olson, Olive; Reed, Mary; Rogers, Norma Lee; Sampley, Cecil; Scheurich, Melvin; Smith, Alice; Smith, Betty; Shipman, Avanelle; Wilson, Donna; Williams, Shirley; Wommack, Joyce; Zabsky, Harold.

ROOM 205—Andrews, Wayne; Ard, Helen; Bailey, Jack; Burwick, Betty Irene; Clifton, Billy; Crim, Tom; Creech, Lois; Dale, Jimmie; Dunlop, John; Grant, James; Harrison, Helen; Hill, Delores; Johnson, Billy; Lindner, Don; McLaughlin, John; Morey, Elma June; Parker, Wilma; Pate, Betsy; Purscelley, Bob; Righthouse, David; Stehm, Sallie; Tingle, Violet; Travis, Gene; Vaughn, Dick; Watkins, Ann; White, Phyllis; Whitley, Lois; Wood, Virginia Jean.

ROOM 309—Arnold, Mayla; Ashford, Curtis Nelson; Corbus, Norma; Davidson, Jack; Doty, Doris Jean; Elrod, Howard; Evans, Betty Mae; Finn, Nadine; Fort, Leah Francis; Foster, Robert W.; Gilchrist, Virginia Lorene; Grant, Verda; Griffin, Campbell A.; Harris, Milo Archer; Hyatt, Harold "Red"; Jernigan, Patty; Kelly, Earline; Larson, Betty Lou; Lecka, Georgine; Lyon, Jeannine R.; Mabry, Virginia; McIntire, Rosemary; Morrison, John; Nolan, Bill; Peterson, Bernadine; Roberts, Thom; Schumacher, Dorothy; Smith, Billie Doris; Whited, Wannee Mae; Williams, Mary Lou; Woodin, Dean; Woolever, Gearldine Hope.

ROOM 215—Bartlett, Darlene; Brooks, Francis; Campbell, Stuart; Cress, Floyd; Cress, Francis; Daniels, Gene; Dement, Margaret; Dunlop, James; Edds, Charles; England, Don; Ferneau, June; Fly, Mary Jean; Franklin, Jack; Humphrey, Don; Jones, Ina Grace; Kenedy, David; Keys, Eddie; Mapes, Grace; Mesplay, James; Morgan, Dorothy; Noland, Elizabeth; Oliver, Max; Pool, Charlene; Richardson, Hal; Robinson, Florence; Searge, Beneta; Serglinger, Fred; Sweet, Geraldine; Thomas, Joan; Turk, Bill; Van Deventar, Norma; Van Truse, Bob; Wadkins, Charles; Wasson, Ray.

ROOM 300—Bradley, Betty; Carroll, Edward; Cates, Naioma; Carter, Robert; Clevenger, Lenora; Clinch, Dee; Dick, Lenora; Ebersole, Charles; Farmer, Robert; Farrell, Florence; Farren, Bill; Fleming, Jim; Fly, Martha; Freer, Bill; de la Fuente, Ricardo; Gaw, Wanda; Gilbert, Tommy; Gordon, Rexford H.; Hagel, Elizabeth; Hallows, Ray; Jackson, Betty; Johnston, Bill; Klarquist, Joan; Musgrave, Robert; Owen, Anna Marie; Ravey, Atha; Peters, Flora Mae; Riggs, Betty Jean; Shafer, Margery; Theurer, Alice; Wasson, Billy; Youst, Mary.

. . . Our Problem Ones

SOPHOMORES

PRESIDENT
Henry Robertson

Vice President__John Dunlop
Secretary _____Joan Green
Treasurer ____Bob Drewelow
Sergeant at Arms
_____ Jim Dunlop

SPONSORS

Miss Leah Robinson,
Chairman

Mrs. Doris Newman
Mr. John Dix

COLORS
Maize and Blue

ROOM 100—Bradley, Delores; Bryant, Mary E.; Baker, Norma; Calvin, Betty; Crim, William; Davidson, Harley; Drewelow, Bob; Duree, Nadine; Foster, Shirley; Garrison, Johnny; Genereux, Eddie; Green, Bobby; Harbour, Ray; Hardwick, David; Harman, Earl; Harper, Ray; Hester, Lois; Holden, Byron; Huercamp, Vera; Hunter, Donald; Johnson, Richard; Lake, Glen; McNabb, Robert; Moffet, Kathryn; Moody, Jack; Morton, Bill; Morton, Ralph; Nordberg, Sydney; Orr, Helen; Pepper, Bob; Pilug, Mary Ann; Phillips, James; Stauffer, Gayle; Stripling, Margaret; Thomas, Delores; Tippit, Denvel; Wilson, Olive Dean; Wiedeman, Wilma,. Wood, Wilma June.

ROOM 310—Beaver, Carl; Bland, Fred; Boyer, Joe; Cooper, Marion; Cox, Bob; English, Bert; Fugate, Jerry; Grant, Bill; Hallacy, Michael; Hudgins, Leroy; Johnson, Bobbie; Marvin, Howard; Miller, Charles; Parker, Billy; Sigars, Monte; Smith, Dale; Wallace, Keith; Wilson, Jim; Bailey, Barbara; Cannon, Gerry; Chatman, Wilda; Crockett, Opal; Hartman, Barbara; Jeffers, Joan; Kassab, Mary Rose; Keicker, Faye; Knaust, Joanne; Megee, Mary; Menapace, Helen; Nehlett, Delores; Pitts, Virginia; Rowland, Rayma; Shelley, Joy; Shimmons, Mary Lou; Short, Marie; Stith, Colleen; Thurman, Jean; Wasson, Phyllis; Webb, Colleen; Wyckoff, Virginia.

501-502—Alford, Melvin; Ash, James; Belke, Myrl; Barnard, Albert; Clark, Allan; DeVillers, Phillip; Flint, Ray; Garroute, Glen; Graves, James; Hoogland, Donald; Humphrey, Bob; McGee, George; Patrick, Irvin; Prouty, Gerry; Smith, Glen; Vaughn, Bob; Williams, Bob.

ROOM 103—Harrison, Carroll; Morgan, Frank; Sill, Bill; Thompson, Beauford.

Going through our book of memories, we find a diary about our rollicking days as "sophies."

September 9, '44

Dear Diary,

Today I experienced the most thrilling and most terrifying time in my life! That of entering high school! With my chin held high I stumbled up those "golden stairs" where I was greeted by those fully aged—fully mellowed" seniors. As I was groping around the halls to find the room which was to be "home base" I wondered if I would ever remember to go down on the left and come up on the right. I didn't!!

* * *

December 10, '44

Dear Diary,

School days are getting to be more and more fun all the time. After being at J. H. S. for three months, I feel as if I really am "in the groove". Finding my classes is much easier, and also I don't leave my locker open nearly so often!! We chose Henry Robertson to be our president and to lead us on the bumpy road to success.

* * *

March 11, '45

Dear Diary,

We really had the seniors in a whirl over the Joplimo Queen contest with our candidate, Kathleen Cearnal. It took us to show our "elders" just what brainy guys and gals we have in the blue sky of the auditorium. And remembering that simply heavenly military ball gives me "goose pimples".

—and These . . .

As we come to another chapter in our book of memories, we find—

* * *

September 9, '44

Dear Diary,

Icy chills ran up and down my spine as I flew up the steps in a hurry to be back in the swing of things. From the rush and panic of getting locker fees paid to seeing if "The One" was to be in my classes, it was terribly exciting although I'm supposed to be one of those "learned juniors."

* * *

December 19, '44

Dear Diary,

Being the "Mr. In Betweeners" certainly doesn't mean we're not mixed with!! We are right in the thick of things, especially since we are down among the educated seniors. Jim Drewelow, our "rip-roaring" president from Kansas, really shows us the right way by having a "million dollar smile" for everyone.

* * *

May 11, '45

Dear Diary,

The Queen contest brought on a panic among the seniors, but survive they will no matter what happens!! Everyone is still dreaming about the lush military ball and Junior-Senior Prom. They were scrumptuous! It's wonderful being a Junior, but Oh! Happy Next Year!!

JUNIORS

Jim Drewelow _____ President
John Garrett _____ Vice President
Marilyn Carlson _____ Secretary
Monte Lamb _____ Sergeant at Arms

COLORS
Green and White

SPONSORS

Ethel Reed
Lavon Riley
Arnold Irwin

305-207

Last row: Raymond Smith, Bob Logan, Bob Bolen, Clifton Smith, Rojest Zike, Dale Schaffer, James Olin, George Kostapulus.

Seventh row: Wallace Phillips, Clarence Huey, Bob Falkner, Gene Smith, Jim Sparks, Albert Welch, Richard Endicott.

Sixth row: Norman Brittenham, James Drewelow, Neil Williams, Bill Cutbirth, Fred Daugherty, Mayland Hall, Harold James, Jack Miller.

Fifth row: Maralyn Fullerton, Joan Cox, Vera Rhoades, Eugene Lacy, Bill Roper, Jimmy Henderson, Ferd Talbot.

Fourth row: Marilyn Wetherton, Billie Marie Green, Evelyn Green, Joan Bassman, Charlotte Cox, Treva Croach, Mary Jane Retherford, Betty Ann Fort.

Third row: Doris Johlfs, Virginia Webber, Dorothy Harner, Elsie Holden, Thelma Laird, Pat Bullette, Betty Randolph, Kathryn Montgomery.

Second row: Mary Ellen Butler, Barbara Brink, Walda Hilton, Doris Miller, Betty Sutton, Betty Jo Ward, Mary Heidrick, Marge Clark, Marybelle Myers.

First row: Maxine McHaffie, Jean Shelton, Joan Dunlop, Wilma Combs, Peggy Current, Jane Wiles, Marilyn Carlson, Sara Francis, Joyce Maxton.

303

Last row: Joe Crockett, Johnny DeMasters, Bill Dame, Eugene Force, Eugene Clark, Bill Jones, Leo Watts.

Sixth row: Lester Raymon, Hubert Marvin, Jim Brown, Eugene Hayes, Johnny Smith, Neil Flippin, Wayne Lawson.

Fifth row: Merle Brown, Frank Petty, James Rosier, Bill Elam, Morris Phillips, Wayne Muhlenburg, Bob Berry, Howard Shriner.

Fourth row: Floyd Weston, Travis Kunce, Jack Frisby, Eugene Snell, Bill Turner, Bill Johnson, Jack Jewsbury, Bill LeMasters.

Third Row: Mary Jo Cummings, Vernon Milkie, Edward Rutter, Don Whited, Teddy Fordack, Bob Greenlee, Wayne Weston, Bernice Green.

Marjorie Stripling, Evelyn Newby, Maxine Wilson, Betty Johnston, Bobbie Critser, Mildred West, Wanda Watts, Imogene Gandy.

First row: Alice Jean Reuch, Joy Dowayne Smith, Lois Fanning, Norma Sours, May Ann Legg, Patricia Marlatt, Beth Qualls, Joan Huddleston, Wanda Smith.

. . . Our Next of Kin

JUNIORS

304-204

Last row: Harold Jones, Johnny Buford, Bill Hood, John Kinmonth, John Tipping, Nick Castagno, Bob Cignetti, Ray Corner.

Sixth row: Howard Burton, Edwin McKay, Sherman Woodcock, Dick Garroute, Billy Mosier.

Fifth row: Betty Kirby, Maxine Craig, Betty Dagley, Martha Lee Cole, Harold Langford, Ralph Wilson, Charles Jones.

Fourth row: Dema Lee Dale, Pat Ricketts, Caroline Rousselot, Eva Mouthiey, Jeanne Middleton, Roberta Priaulx, Joy Meador, Ralpha Morgan, Phyllis Laeuner.

Third row: Virginia Dement, Martha Brown, Helen Whittington, Jean Schultz, Jacqueline Neil, Gloria Waggoner, Mary Thomas, Janet Kennedy, Virginia Renard, Doris Fadling.

Second row: Fay Nell Daniels, Bernice Evans, Lois Foster, Janis AdamJs, Grinnell Gambill, Irene Kaplanis, Helen Kaufman, Betty York, Velma ByBee.

First row: Reta Plymton, Mary Ann Patrick, Joan Handy, Elizabeth Brumbaugh, June McDonald, Jackie Sinks, Mary Margaret Laughter, Jane Bennett.

312-302

Last row: Bob Cooper, Fred Hood, Bill Pratt, Bill Martin, Junior Bird, Bob Roper, Douglas Rhoades, Paul Cox, Raymond Bassett.

Sixth row: Ralph Shellack, Bob Donalson, Gene Morgan, Dwain Brixey, Arthur Petty, Jack Sanders.

Fifth row: Bob Sheffler, Wayne Nickell, Bruce Clark, Bob Shireman, Richard Hunter, Burton Warden, Leroy Palmer, Harvey Prouty, Raymond Hughes.

Fourth row: Bernice Peters, Joyce Harris, Wilma Dixson, Betty Kiper, Norma Jean Key, Beverly Brunson, Joetta Jeffcott, Cecilia Moreno, Kay Hobart, Jimmy Mallet.

Third row: Billie Jennings, Rosalee Gills, Bessie Peters, Ruth Famuliner, Delores Lampkins, Leona Hart, Dollie Travis, Janie Whetstone.

Second row: Lorabelle Bryan, Mary Ellen Stewart, Dorus Snyder, Helen Longstreet, Anna Lee Herron, Ruth Gooch, Evelyn Fox.

First row: Joan De Graffenreid, Roberta Childress, Mary Lou Boyer, Ruth Boyd, Evadine Talbot, Sally Ogelvie, Hazel Langford, Joan Hughes, Jean Hilton.

308-301

Last row: Austin Pickering, Allan Pickering, Junior Morrison, Allan Boucher, Bob Gigger, Galen Metsker, Bill Perry, Lewis Hubble, Charles Endicott.

Sixth row: Wiley Warren, Bob Harrington, Don Young, Stanley Warner, George DeTar, Charles Cook, George Pollack, John Colson.

Fifth row: Harley Jeans, Neil Thompson, Al Johnston, Ivan Hosp, Bill Garrison, Glen Pflug, Kenneth Eliff, John Garrett, Pierce Wood, Stanley Whitmer.

Fourth row: Maxine Newman, John Taggart, Jim Wilson, Everett Stokes, Joan Martin, Karrie Lee Hodges, Dorothy King, Mary Lou Priaulx.

Third row: Betty Kieslich, Esther Webb, Louise Boyd, Colleen Ryan, Helen Craig, Barbara Marchant, Nolen Bacon, Shirley Newman, Nancy Davis, Jeannine Waenemacher.

Second row: Dolly Mills, Rosemary Hughes, Margaret Gardner, Jeannine Wood, Betty Moyer, Mary McLaughlin, Ruth Ann Isely, Barbara Thurman.

First row: Jo Helen Chilcott, Beverly Johnson, Charlene Mielke, Coral Overman, Bobbie Watts, Buehla Kelley, Mary Annis Russell, Beverly Stogsdill.

NATIONAL HONOR SOCIETY

Last row: Alan Sandford, Ray Harding, Gretchen Isern, Daisy Adams, Frances Hobart, Sally Street, Marian Gant, Margaret Burke, Marilee Marrs, Charles Grayston, Jack Bass, Bob Stevick, Bill Crawford.

Second row: Margaret Ann Boyd, Alma Henley, Jean Gillie, Barbara Montaldo, Ginger Blanton, Virginia Harner, Frances Keker, Dorothy McDonald, Margaret McNeill, Julia Caresio, Bonnie Chaplin, June Waggoner, Raymon Gingrich.

First row: Ann Pate, Joyce Edwards, Rosemary Cheek, Mary Dell Morrison, Billie Routzong, Alyce Rosenberg, Conness Johnston, Norma Newby, Becky Shaw, Lois Martin, Anna Mary Hadden, Georganna Wadleigh, Bill Pierce.

VALEDICTORIAN
David Martin

SALUTATORIAN
Mary Dell Morrison

To Dell Ann
My little neighbor
with love
Jack Leipard

President ..... Alan Sandford
Vice President ..... Bill Pierce, Richard Hornaday
Treasurer ..... Margaret Ann Boyd
Secretary ..... Marilee Marrs
Sergeant at Arms ..... Jerry Lacey
Parliamentarian ..... William Newby
Colors ..... Blue and Gold
Sponsors ..... Miss Clark, Miss Elliott, E. O. Humphries

SENIOR CLASS

President ..... Alan Sandford
Secretary ..... Marilee Marrs

STUDENT COUNCIL

President ..... Jack Leipard
Secretary ..... Ann Pate

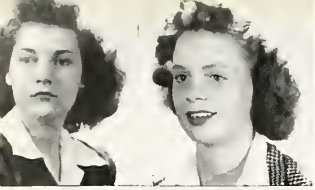

ABERNATHY, ALINE
General
Girl Reserve

ADAMS, DAISY
Commercial
J-Det Captain
Aspasian

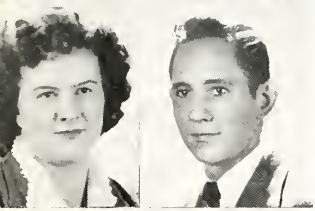

ALLEN, DELORES
College
Los Amigos
Girl Reserves

ANDERSON, BILL
College

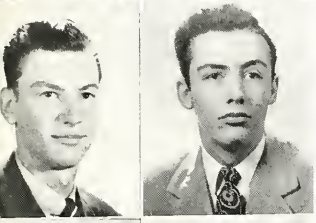

BAILEY, FLOYD
General
R. O. T. C.

BARRY, BOB
College
Spyglass
Herculean

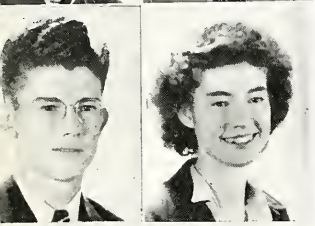

BEAVER, ROLAND
General
Forum

BECKHAM, FRANCES CAROL
General
Artist's Helper

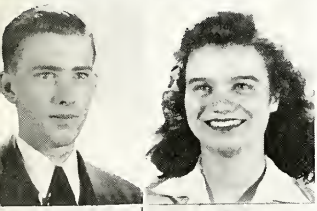

BIXTER, GLENN
General
Aeronautics

BLANTON, GINGER
Commercial
Joplimo
Quill and Scroll

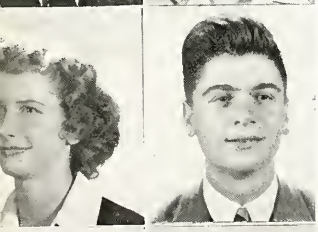

BOYD, MARGARET ANN
General
Olympiad

BOYSEN, BOB
College

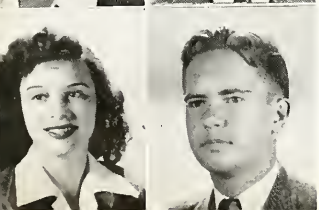

BURROW, MARTHA ANN
College
Sapphonian, Spyglass

BUTLER, MYRAL JR.
General

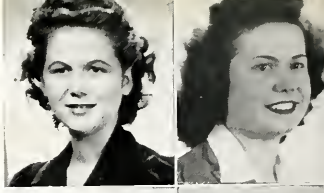

ALDEN, BETTY JANE
General

ALFORD, NORMA JUNE
Commercial

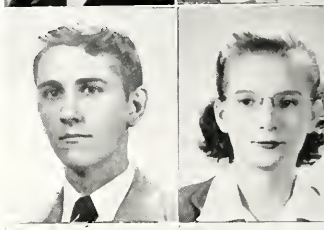

ANDREWS, IRVING
College, Herculean
Diamond and Disc

ARNOLD, WILMA
Commercial

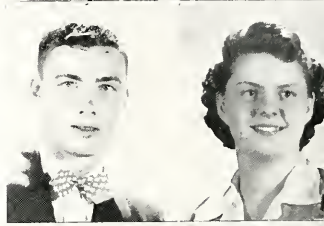

BASS, JACK
College, Herculean
Diamond and Disc

BAUER, MAURINE
General
Philo Phronian

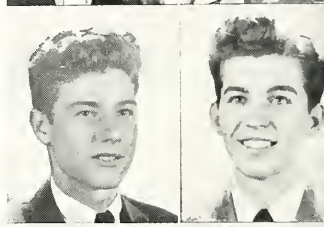

BELK, RICHARD
Vocational
Forum

BIGLEY, CLAUDE E.
General

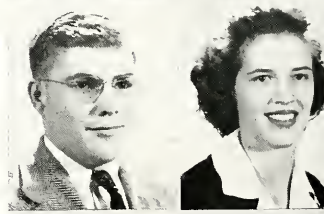

BOAZ, ROBERT V.
General
Aeronautics

BOWERS, FRANCES
College, Drum Corps
Girl Reserve

BREWER, GERALDINE
Commercial

BURKE, MARGARET
Commercial, Atalantian
Quill and Scroll

CARESIO, JULIA
General, Philogian
Quill and Scroll

CARHART, MARIANNE
Commercial
Atalantian

CASTAGNO, JOE
College, Spyglass
Quill and Scroll

CHAPLIN, BONNIE
Commercial
Sapphonian
Quill and Scroll

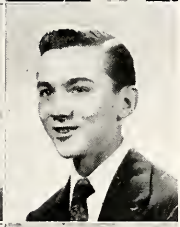

COFFEY, DONNA DEE
General
Girl Reserve

COGLIZER, BILL
College, Herculean
Diamond and Disc

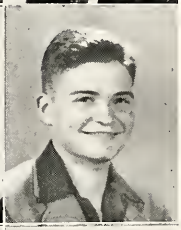

COMBS, DORIS
General

COOKERLY, JERRY
Vocational
Palette and Brush

COX, ANNA MAE
Commercial, Aspasian
Girl Reserve

CRAIG, RUTH E.
General, Aspasian
Girl Reserve

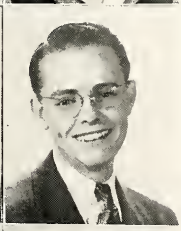

CRAWFORD, WILLIAM C.
College

CRUMBLISS, JAMES JR.
Vocational

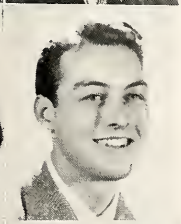

DAUGHERTY, PATRICIA
General

DAVIS, GLENN
Vocational

DeBOLT, JANE LEE
College, Los Amigos
Girl Reserve

DeMOSS, BETTY
Commercial, Girl Reserve
Quill and Scroll

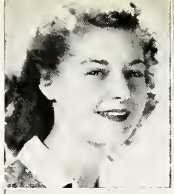

CHEEK, ROSEMARY
General, Olympiad
Quill and Scroll

CLAYCOMB, NAINAH EVELYN
Commercial, Drum Corps
Sapphonian

COLE, EYELENE
General
Palette and Brush
Girl Reserve

COLLINS, PRISCILLA
College, Thespian
Sapphonian

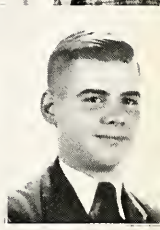

COOPER, CHARLES
Vocational

COULTER, PHILIP
College, Basketball
Gavel and Quill

CROCKETT, DORIS JEAN
Commercial, Philogian
Girl Reserve

CROW, EVA
Commercial, Philogian
Girl Reserve

CRUME, BILL
General
Aeronautics

CULLISON, ROBERT CARL
College

DAVIS, HELEN
General, Philogian
Girl Reserve

DAY, LOREN
Vocational

DICK, DOLORES
Commercial
Philo Phronian

DOBSON, BOB
College, Herculean
Diamond and Disc

DOPP, DAVID CARL
General, Basketball
Football

EDWARDS, JOYCE
College, Olympiad
Quill and Scroll

EISEN, MARIAN ROSE
Commercial, Spyglass
Girl Reserve, Debate

ENLOW, MARY ANNE
General
Girl Reserve

EPPLER, CATHERINE
Commercial, Philogian
Girl Reserve

FAGAN, ROGER
General

FANNAN, BETTY
General
Sigma Gamma Lambda

FARRELL, JACKIE
General, Drum Corps
Girl Reserve

FAY, GEORGE E.
College, Spyglass
Quill and Scroll

FERGERSON, MARTHA
Commercial, Olympiad
Girl Reserve

FINN, WILLIS W.
General

FLANERY, JIM
College, Herculean
Cheerleader

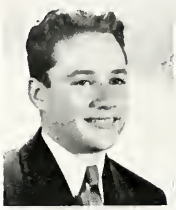

FRANCIS, EARL
General
Aeronautics

GANES, GENE
General
R. O. T. C.

GANDY, DICK M.
General
Aeronautics

GANT, MARIAN
Comercial, Thespian
Junior Class Play

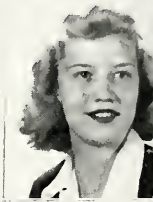

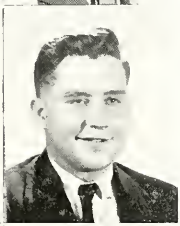

GARDNER, RODNEY
General

GAROUTTE, OCIE
Vocational

GAUNTT, HERMAGENE
Commercial
Philogian, Joplimo

GILBERT, MORRIS
General
Rifle Team

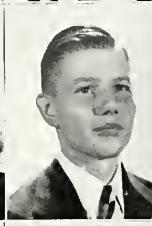

GILBERT, PHYLLIS
College, Castalian
Girl Reserve

GILBERT, "RICK"
General
L. C. F.

GILCHRIST, SYBIL ARLENE
College
Girl Reserve

GILLIE, JEAN
College, Olympiad
Girl Reserve

GINGRICH, RAYMOND
General

GOULD, VESTA
General, Debate
Sigma Gamma Lambda

GRAYSTON, CHARLES
College
L. C. F.

GREEN, AILEEN
General, Castalian
Girl Reserve

GREENLEE, JACK
General
L. C. F.

GRISSOM, JEANNE E.
Commercial
Aspasian

GRIFFIN, DORIS
Commercial
Philo Phronian

HADDEN, ANNA MARY
College, Sapphonian
Drum Corps

HAMM, FRED
General
Forum

HARBOUGH, RICHARD
Vocational
Aeronautics

HAMM, MARY JANE
General
Philo Phronian
Girl Reserve

HARDING, RAY
College
Los Amigos

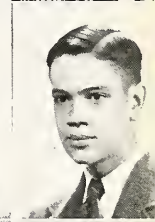

HARNER, VIRGINIA
College, Joplimo
Drum Corps

HARRYMAN, OLLIE
General, J-Det
Palette and Brush

HARRISON, RUBY YVONNE
General
Philogian

HOUK, COLLEEN
General, J-Det
Palette and Brush

HAUSER, DELMA RUTH
Comemrcial, Spyglass
Philo Phronian

HAYS, FRANK JR.
General—Ind. Arts
Band, Orchestra

HAWLEY, DARLENE W.
Commercial

HENLEY, ALMA G.
College, Philogian
Drum Corps

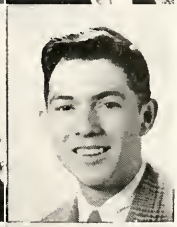

HERRON, MAYOLA
General
Sigma Gamma Lambda
Girl Reserve

HILTON, BOB
General
Gavel and Quill

HIGHT, CHARLES
General, Joplimo
Gavel and Quill

HOBART, FRANCES
College, Drum Corps
Girl Reserve

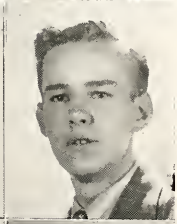

HOLDEN, TRUMAN
General, Herculean
Diamond and Disc

HOLLINGSWORTH, JEAN
Commercial
Aspasian
Girl Reserve

HOLLEY, DONALD B.
General
Aeronautics

HOLLINGSWORTH, JUNE
Commercial
Aspasian
Girl Reserve

HOOFNAGLE, LEON
D. O.

HORNADAY, RICHARD
College
Spyglass

HORINE, BARBARA
General

HOWELL, BOB
College, Herculean
Football Manager

HOWELL, DILLON LEE
College
Hercuiean

HUNT, CLEO
General

HUMPHRIES, SHIRLEY
Commercial
Sapphonian
Drum Corps

HUSTON, CLEO JEAN
Commercial
Philogian
Drum Corps

HUTCHISON, GLADYS
Home Economics
Sigma Gamma Lambda

ISERN, GRETCHEN
College, Joplimo
Olympiad

HUTLER, MARY
General
Philogian

ISGRIGG, HOWARD
General

JAMISON, SALLY R.
General, Olympiad
Honorary Cadet

JOHNSON, LEE
Commercial
R. O. T. C.

JESTER, BOB
College, Hercuiean
Diamond and Disc

JOHNSON, PAUL WAYNE
General
Diamond Disc
Student Council

JOHNSON, WILMA
General
Philogian

JONES, NORMA
Sigma Gamma Lambda
Girl Reserve

JOHNSTON, CONNESS
College, Spyglass
Sapphonian

KEELER, JENNY LOU
Commercial

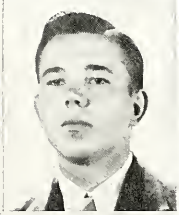

KEKAR, FRANCES
Commercial, Joplimo
Castalian

KINDRED, MARCIA
General

KELLY, RICHARD
General
Forum

KINGREY, GENE
Vocational

KLOTZ, BARBARA
College
Sapphonian

LAYMAN, EMMA
Commercial, J-Det
Philo Phronian

LACEY, JERRY
College, Hercuiean
Junior Class Play

LAIRD, REITCHIE
General
Sigma Gamma Lambda

LANDAUER, SUE ANN
College, Castalian
Girl Reserve

LaPLANTE, ELWOOD
General, Forum
Military

LANDRETH, GEORGE
College, Hercuiean
Diamond and Disc

LeGRANDE, HUGH
Vocational
Forum

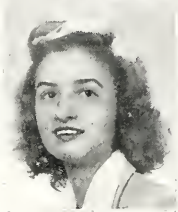

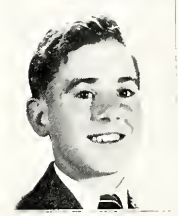

LEIPARD, JACK
College, Herculean
Student Council Pres.

LIMPUS, KENNETH
General, Spyglass
Quill and Scroll

LEVIN, ALFRED JR.
College, Joplimo
Quill and Scroll

LOCKE, EARLDINE
General, J-Det
Aspasian

LOLLAR, ALBERTA JUANITA
General, Aspasian
Girl Reserve

MAHONEY, VIRGINIA R.
General

LONGSTREET, OLETA J.
Commercial, Philogian
Quill and Scroll

MALLETT, ESTRELL B.
General
Sigma Gamma Lambda

MAPES, MARY JULIA
General, J-Det
Philo Phronian

MARTIN, DAVID
College, N. F. L.
Quill and Scroll

MARRS, MARILEE
Commercial
Girl Reserve

MARTIN, GERRY
College, Spyglass
Quill and Scroll

MARTIN, LOIS
General, Philogian
Girl Reserve

McANINCH, VIRGINIA
General

MARX, ORI ANNA
General
Philogian

McCLELLAND, CAROLEENE
General
Girl Reserve

McCLINTICK, BETTY LOUISE
General
Sigma Gamma Lambda

McNEILL, MARGARET
College, Drum Corps
Sapphonian

McDONALD, DOROTHY
Commercial, Castalian
Girl Reserve

MEAD, LILA JANE
Economics
Sigma Gamma Lambda

MILLARD, VIRGINIA FAYE
Commercial
Castalian

MILLS, HAROLD
College
L. C. F., Debate

MILLER, DENNIS
College

MITCHELL, FLOYD
General
R. O. T. C.

MONTALDO, BARBARA
Commercial
Olympiad, Thespian

MORENO, CELIA L.
General
Philo Phronian

MONTGOMERY, WILLIAM
College, L. C. F.
Diamond and Disc

MORRISON, MARY DELL
College
Castalian

MUNDAY, DON
College, L. C. F.
Diamond and Disc

MURPHY, C.
General, Philogian
Girl Reserve

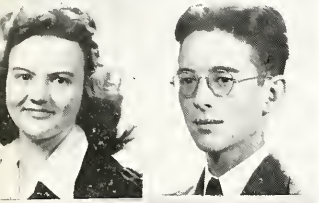

NEWBY, NORMA LEE
Commercial, Drum Corps
Girl Reserve, Aspasian

NEWBY, WILLIAM J.
College, S. P. Q. R.
Senior Parliamentarian

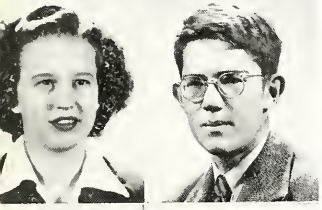

NILES, BARBARA
Commercial
Girl Reserve

NORDBERG, ROBERT
College

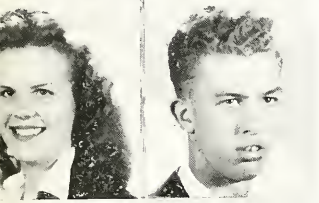

O'DONNELL, RUBY
General, Girl Reserve
Sigma Gamma Lambda

OLIVER, ROBERT
College

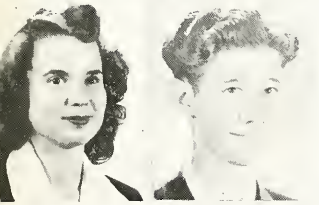

PATE, ANN
College, Joplimo
Olympiad

PATTON, KENNETH D.
Commercial
Forum

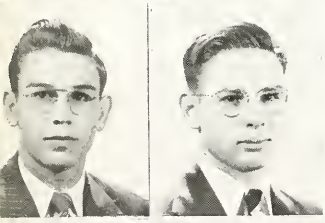

PERRIN, LAWRENCE R.
Vocational

PERRY, MICHAEL
College
L. C. F.

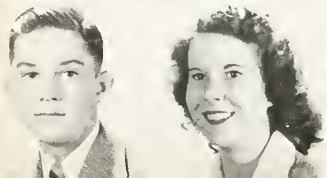

POERTNER, STANLEY
General
R. O. T. C.

POTTER, GERALDINE
Home Economics
Aspasian

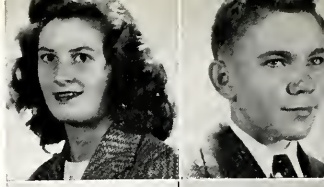

MUSGRAVE, PEGGY MAE
Commercial

MUSSELMAN, LESTER
General
L. C. F.

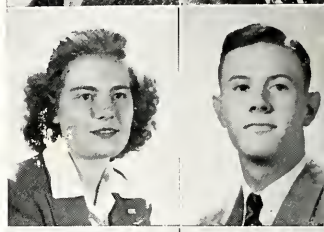

NEWTON, IRENE
College
Girl Reserve
Philo Phronian

NEWTON, RICHARD
College, L. C. F.
Diamond and Disc

NORMAN, ROBERT
College
Los Amigos

NUGENT, BETTY
Commercial
Sapphonian
Girl Reserve

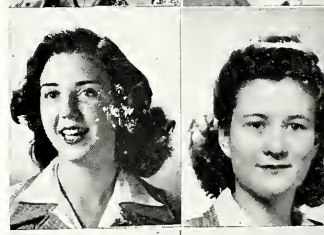

OUTLAND, MARIALICE
General, Philogian
Drum Corps

OWEN, RUTH
General

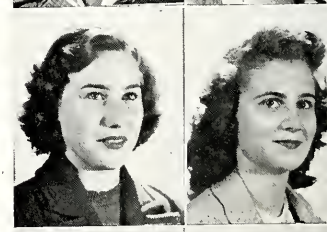

PATTY, LOIS
Commercial
Girl Reserve
Sigma Gamma Lambda

PEARSON, BILLIE
General
Girl Reserve

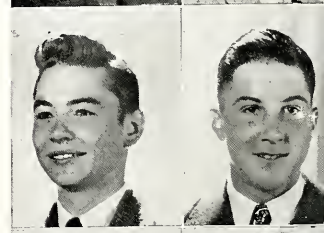

PIERCE, BILLY GENE
General
Diamond and Disc
Rifle Team

POERTNER, BILL
General
R . O. T. C.

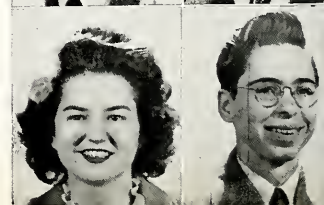

POTTER, MICKEY MAE
General
Castalian

POWELL, H. KENETH
College
Diamond and Disc
Rifle Team

PRATT, JACK
Commercial

PROLL, BOB
Vocational
Aeronautics

RAY, JAMES
General
Forum

RAY, LUCILLE
College, J-Det
Aspasian

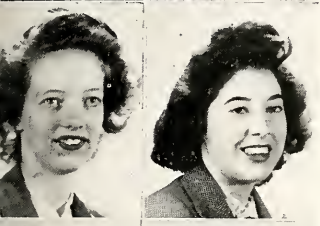

REYNOLDS, OLIVE J.
College, Aspasian
Girl Reserve

REYNOLDS, RETTA
Commercial
Drum Corps
Philogian

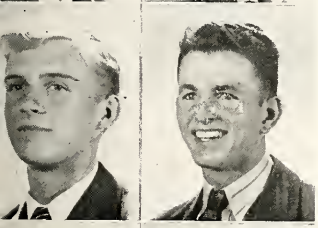

RIGGS, CALVIN
General
R. O. T. C.

RICHEY, BILL
General

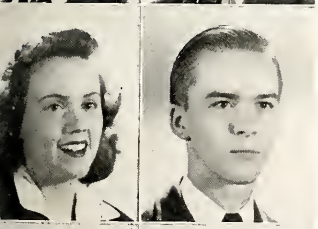

ROUTZONG, BILLIE
Commercial
Drum Corps
Philogian

RUSSELL, ROBERT
College

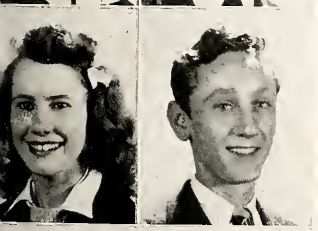

SALA, ELSA MAE
Commercial
Castalian

SALVERSON, JAMES
Vocational

SELLERS, MARY LOU
Commercial, Joplimo
Quill and Scroll

SHADDAY, CARL R.
Vocational

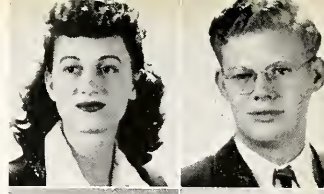

QUACKENBUSH, JOYCE
Commercial
Quill and Scroll
Castalian

RAINES, BOB LEE
D. O.

RAYL, DORIS KAY
General
Atalantian

REEVES, KATHRYN
College

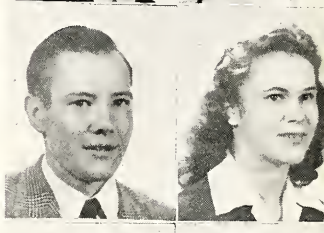

RICHARDSON, ED
Vocational
Forum

RICKETTS, DELORES
General
Girl Reserve

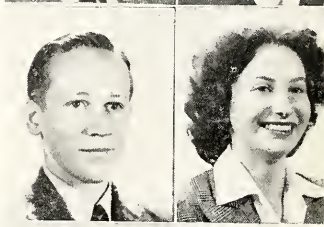

ROBERTSON, JOSEPH
General

ROSENBERG, ALYCE
College, Thespian
Cheerleader

RUSSELL, MARIAN
Commercial
Philogian
Quill and Scroll

RUTHERFORD, HERBERT
General
Aeronautics

SANDFORD, ALAN
College
Diamond and Disc
Cheerleader

SANDRIDGE, BETTY
General
Atalantian
Girl Reserve

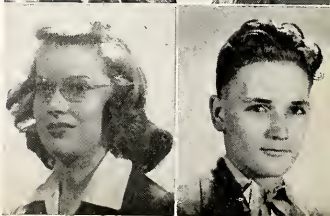

SHAW, BECKY
College
Sapphonian
Student Council

SHREVE, JACK
General

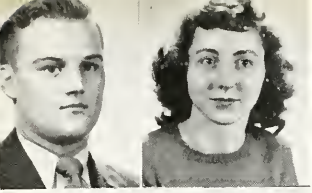

SKELTON, VIRGIL
Commercial
Herculean

SILL, FLOYD
Vocational

SIDERS, BERNICE
College

STEARNS, JANE BROOKS
Commercial
Sapphonian
Quill and Scroll

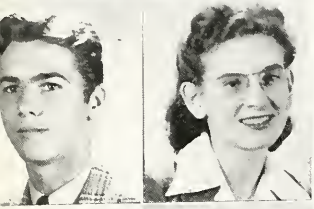

STEARNS, JOHN
General, Herculean
Football

STOCKTON, ROBERT
Vocational

STILL, HELEN LOUISE
College, Aspasian
Girl Reserve

STREET, SALLY
College, Olympiad
Drum Corps Major

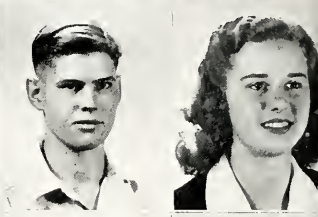

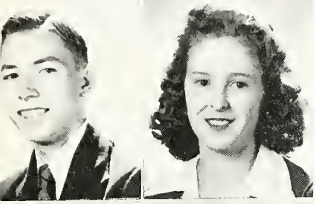

STRIEGL, HENRY F.
College
Diamond and Disc

SHUFELDT, TWILA S.
General
Philogian

STUBBLEFIELD, BONNIE
Commercial
Philogian

SWANBOM, LOLA
Commercial
Girl Reserve

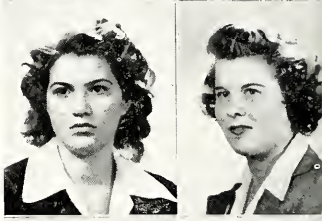

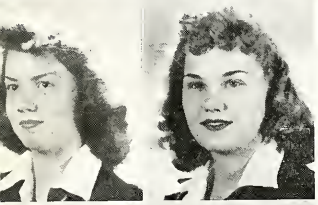

SWIMM, MARGIE
College
Girl Reserve

TAYLOR, GENE
College
Herculean

TABER, NORMA
Commercial
Aspasian
Drum Corps

TAYLOR, RICHARD
General, Herculean
Diamond and Disc

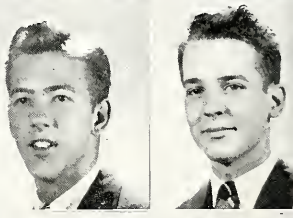

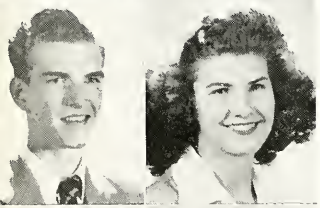

THOMAS, BILL
College

TROYER, MARGUERITE
General
Sigma Gamma Lambda
Girl Reserve

TINGLE, RUBY
General
Sigma Gamma Lambda

WADLEIGH, GEORGANNA
College, Olympiad
Girl Reserve
Student Council

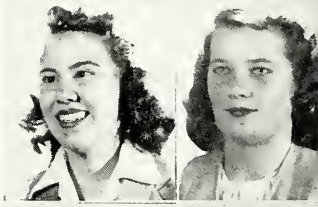

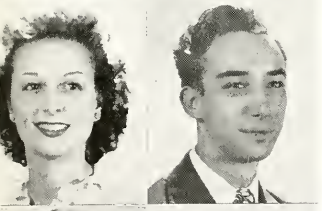

WAGGONER, NEOMA JUNE
Commercial
Sapphonian
Girl Reserve

WALTERS, BETTY
General, Castalian
Girl Reserve

WALKER, JOE
General
L. C. F.

WEBB, MILDRED
Commercial

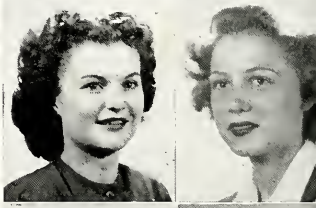

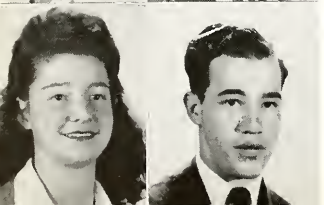

WETHERELL, BETTY L.
General
Castalian

WISDOM, WILBUR
General
R. O. T. C.

WILSON, JIMMY
College, Choir

WOOD, WILLARD
General

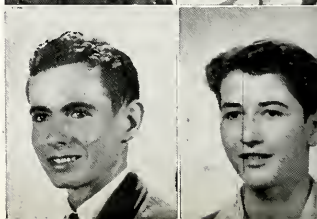

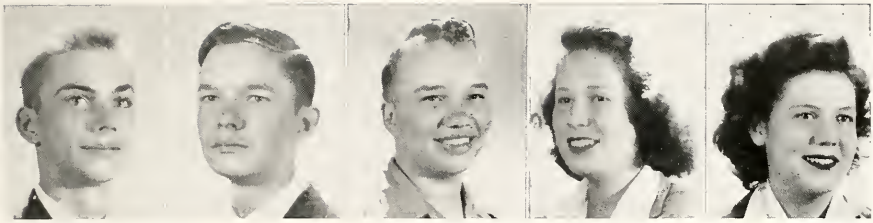

WOODARD, WILLIAM M.
College
Diamond and Disc
Rifle Team

WOODRUFF, WILLIAM Y.
College, Military
Aeronautics

WYRICK, JAMES
Commercial

ZAERR, ARLENE RHEA
Commercial
Philo Phronian
Girl Reserve

PRINCE, BETTY JANE
General
Aspasian

The Rest of Them

BAKER, TERESSA F.
BAUER, BEATRICE
BURWELL, ROBERT
DREW, EDWARD C.
EVANS, RETA MAYE
HAGENSICKER, BILLIE
HILLIARD, JUNE
JONES, MARIAN N.
KAPLANIS, JOHN
KILLION, JO DENE
KING, THOMAS D.
McKINNEY, FLOYD
MILLER, HARRY O.
MOORE, JAMES
OLINGER, MAX H.
PATTY, OLETHA W.
PILKINGTON, JAMES
PURCELL, RALPH
RETHERFORD, HERBERT T.
ROE, CLIFFORD
SCHEURICH, CLARENCE
SPARKS, NELLIE B.
STEVICK, ROBERT
STEWART, BETTY E.
THORNTON, BARBARA
WILLIAMS, CHARLES
ZUMBRUM, MARYADELL

★ ★ ★

As we come to the end of our High School diary, we find this chapter:

September 9, 1944

Dear Diary,

This is THE day—a senior at last! Walking into J. H. S. with my spirits soaring and my head held high, I tried to look the "high and mighty" senior those sophies and juniors expect me to be. An "upperclassman"—somehow that word frightens me even more now that I am one. Jeepers!

December 10, 1944

Dear Diary,

What a life! Being the "big-cheese" is strictly "Okay". Getting to walk out first from assemblies, ordering announcements, being measured for caps and gowns——WHEW! We are really well-guided, having Alan Sandford as our Class President. Jack Leipard does the honors for the entire student body, having been elected Student Council President. Three's our lucky number—georgous Martha Fergerson has represented our class every year as candidate and this year was Queen. Also our football team came through three victorious years. We're ridin' high!

May 18, 1945

Dear Diary,

Today I stepped off my pink cloud—for today I graduate. I'm beginning to realize the seriousness of being a graduate. No longer will I be able to enjoy the privileges of being a student in J. H. S. I really tried to be all "laughs and smiles" for Class Day but inside I thought of all the members of our class of '45 that weren't with us. As I sit here in my cap and gown with my diploma in one hand and my pen in the other I must write you my last goodbye. I close you only to open another—my diary of the outside world.

We'll never forget you,
Senior of '45.

MUSIC

CLASS PLAYS

MILITARY

Talents

Our Military Marksmen

Prone — Sitting — Kneeling — Standing —Yes, they are masters of them all. Highly skilled in precision shooting—these boys who today are our classmates on the campus may some day, all too soon, become soldiers for Democracy.

Music Brings Us

BAND

FLUTES—Bradley, Paulina; Claycomb, Nainah; Hadden, Anna Mary; Jorgenson, Jewel Ann; Kaufman, Helen; Peters, Flora Mae; Smith, Wanda; Wiedeman, Wilma.
OBOES—Buford, John; Righthouse, David.
BASOONS—Coulter, Phil; Englund, Don.
SAXOPHONES—Carrico, Emmett; Sigars, Monte; Thomas, Joan; Wood, Jeannine; Morgan, Tom; Huston, Cleo.
CLARINETS—Ard, Helen; Butler, Myral; Cochran, Danny; Cox, Paul; Dopp, Carl; Gordon, Rex; Horine, Barbara; Henshaw, Bobbie; Newby, Norma Lee; Owen, Anna Marie; Olin, James; Reynolds, Retta; Shelley, Joy; Sanders, Jack; Sparks, Jimmie; Wadkins, Charles.
TRUMPETS—Gilbert, Richard; Hayes, Frank; Hilton, Bob; Muhlenberg, Wayne; Musselman, Lester; Phillips, James; Retherford, Herbert; Schug, Shirley; Smith, Clifton; Thompson, Beauford; Zike, Rojest.
FRENCH HORNS—Cullison, Robert; Clark, Marge; Dale, Jimmie; Farrell, Jackie; Leipard, Jack; Miller, Charles.
BARITONES—DeTar, George; Hight, Charles; Montgomery, Bill; Reed, Robert; Stokes, Everett.
TROMBONES—Bowers, Frances; Crawford, William; Fleming, Jim; Jones, Bill; Johnson, Bill; Oliver, Max; Stevick, Robert; White, Phyllis.
TUBAS—Carrol, Edward; Harmon, Earl; Newton, Richard; Shanks, Marvin; Watts, Leo.
PERCUSSION—Edds, Charles; Halley, Don; Hunter, Richard; Mesplay, Jimmie; Schufeldt, Twyla; Turk, Bill; Newman, Rex.
BASS VIOLS—Outland, Marialice; Street, Sally.

ORCHESTRA

VIOLINS—Charles Cook, Helen Craig, Delores Dilworth, Margaret Gardner, Shirley Humphries, Delores Lampkins, Mary Dell Morrison, Jimmy Mallett, Evelyn Newby, Ruth Owen, Bernadine Peterson, Allan Pickering, Alice Jean Reusch, Mary Ellen Stewart, Doris Snyder, Wannee Mae Whited, Shirley Williams, Imogene Young, Colleen Smith.
VIOLAS—Kathleen Cearnal, Sara Francis, Grinnell Gambill, Marian Gant, Florence Farrell, Alma Gertrude Henley.
CELLOS—Jane Bennett, Charlotte Douglas, Rodney Gardner, Barbara Thurman, Betty Jo Ward, Jane Wiles.
BASS VIOLS—Priscilla Collins, Frances Hobart, Phyllis Launer, Marialice Outland, Mary J. Simmons, Sally Street, Alice Theurer, Wanda Guthals.
FLUTES—Anna Mary Hadden, Helen Kaufman, Mary McGee.
OBOES—John Buford, David Righthouse.
BASSOON—Phil Coulter.
CLARINETS—Myral Butler, Paul Cox, Rex Gordon, Charles Wadkins.
TRUMPETS—Frank Hayes, Herbert Retherford, Shirley Schug, Clifton Smith.
TROMBONES—Frances Bauer, Bill Crawford, Bill Johnson, Bob Stevick.
TUBA—Edward Carroll.
PERCUSSION—Charles Edds, Twyla Schufeldt, James Mesplay, Richard Hornaday.
HARP—Elizabeth Brumbaugh.

Memories of _____ _____ _____

T. Frank Coulter
Director

Cherished Moments

T. Frank Coulter
Director

SENIOR CHORUS

1st Soprano: Bowers, Childers, Dement, Farrell, Green, Gant, Hodges, Johnson, Jamison, Joblfs, Jeffcott, Morgan, Miller, Russell, Stripling, Schultz, Stogsdell, Stubblefield, Sesler, Tabor, Gardner, Blett.

2nd Soprano: Bennett, Carhart, Craig, Grissom, Hobart, Lankford, Outland, Randolph, Ray, Sala, Thurman, Ward, West, Dixon.

1st Alto: Bauer, Chilcutt, Hadden, Harner, Harner, Wanenmacher.

2nd Alto: Brumbaugh, Crockett, Caresio, DeGraffenreid, Henley, Humphries, Hobart, Laughter, McNeill, Newton, Smith, Snyder, Talbot.

1st Tenor: Ebersole, Hornaday, Turk.

2nd Tenor: Franklin, Gardner, Harmon, Musgrave, Newman.

Baritone: Brixey, Hayes, Mesplay.

Bass: Carroll, Dopp, Green, Murray, Pickering.

Accompanist: Billie Routzong.

JUNIOR CHORUS

1st Soprano: Bartlett, Bradley, Cearnal, Farrell, Floyd, Fort, Gumm, Graff, Gilchrist, Harryman, Hartman, Leeka, Marlatt, Menapace, McIntire, Overman, Peterson, Rogers, Riggs, Smith, Stauffer, Towsen, Walters, Wommack, Wood.

2nd Soprano: Abernathy, Adams, Brown, Brown, Corbus, Douglas, Dick, Finn, Grenninger, Hill, Jernigan, Knanst, Lestikow, Lester, Newman, Povey, Parker, Rolland, Stripling, Short, Sharp, Wilson, Watkins, White, Watson, Wasson, Wiggins.

Altos: Ashford, Ard, Alford, Creech, Evans, Forshay, Ferneau, Greene, Gilchrist, Killion, Kiecker, Lampkins, Peters, Ryan, Stites, Schumacker, Thomas, Woodruff, Webb, Wilson, Young.

DRUM CORPS

Last row: Elizabeth Brumbaugh, Sara Francis, Margaret Gardner, Anna Mary Hadden, Twyla Schufeldt.

Fifth row: Francis Bowers, Wanda Smith, Phyllis White, Norma Newby, Marjorie Clark, Virginia Harner.

Fourth row: Jackie Farrell, Shirley Schug, Joan Huston, Nainah Claycomb, Doris Crockett, Barbara Horine.

Third row: Florence Farrell, Jeanine Watts, Marialice Outland, Betty Randolph, Frances Hobart, Kathleen Cearnal.

Second row: Doris Snyder, Marian Gant, Jane Bennett, Barbara Thurman, Shirley Humphries, Margaret McNeill.

First row: Alma Gertrude Henley, Helen Kaufman, Billie Routzong, Jane Wiles, Norma Taher, Grinnell Gambill.

★ ★ ★ ★

Wheee! Wheeew! Here it is again, that Drum Corps of ours, and this time led by Sally Street with those mysterious tweet-tweets! of her whistle. Sure we're proud of it—that bright spot of color waving in and out across the football field with the music ringing clear! . . . Yes, the rain might drizzle and hair might fall . . . but the Drum Corps keeps marching for the glory of J. H. S.

"George Washington Slept Here"

"We love you too, Uncle Richard."

SENIOR CLASS PLAY

Director—Helen Eckelman

Mr. Kimber	JACK BASS
Newton Fuller	JACK LEIPARD
Annabelle Fuller	MARIAN GANT
Madge Fuller	ALYCE ROSENBERG
Steve Eldridge	CARL DOPP
Katie	COLLEEN HOUK
Mrs. Douglas	EARLDINE LOCKE
Clayton Evans	JIM FLANNERY
Rena Leslie	GRETCHEN ISERN
Hester	BUTTON COLLINS
Raymond	CHARLES HIGHT
Uncle Stanley	RICHARD HORNADAY
Leggett Frazer	KENNETH POWELL
Tommy Hughes	ALAN SANDFORD
Sue Barrington	MARTHA ANN BURROWS
Miss Wilcox	JANE STEARNS
Mr. Prescott	BILL MONTGOMERY
Guests	BILL RICHIE and SALLY JAMISON

Have a cookie, Gretchen.
You're enough for the fellas!

"Why so glum, kids? It can't rain forever!"

"Junior Miss"

"For heaven's sake! A doll!"

★

JUNIOR CLASS PLAY

Director—Helen Eckelman

Harry Graves ---------- STANLEY WARNER
Joe ---------- BILL ELAM
Lois Graves ---------- JEAN HILTON
Grace Graves ---------- JEAN SHELTON
Hilda ---------- KATHERYN MONTGOMERY
Judy Graves ---------- MARILYN CARLSON
Fuffy Adams ---------- MARYBELLE MYERS
Ellen Curtis ---------- ERMAJANE WHETSTONE
J. B. Curtis ---------- ALLAN PICKERING
Merrill Fuerbeck ---------- JOHN GARRETT
Barlow Adams ---------- BOB JOE BERRY
Haskell Cummings ---------- BOB CIGNETTI
Uncle Willis Reynolds ---------- AUSTIN PICKERING
Western Union Boy ---------- JIM DREWELOW
Sterling Brown ---------- JACK SANDERS
Albert Kunody ---------- DON YOUNG

★

"Heavy, heavy hangs over thy head, Marilyn."

"Looks like a good story, Allan."

CADET COLONEL

Jack Bass

★

HONORARY CADET COLONEL

Sally Jamison

Last row: 2nd Lt. Harley Jeans, 2nd Lt. Clifton Smith, 2nd Lt. Stanley Warner, 2nd Lt. Allan Pickering, 2nd Lt. John Kinmonth, 2nd Lt. Austin Pickering.

Fourth row: 1st Lt. Jim Wilson, 1st Lt. Bob Dobson, 1st Lt. Bob Barry, 1st Lt. Richard Newton, 1st Lt. Morris Gilbert, 2nd Lt. Jim Drewelow, 2nd Lt. Jim Brown, 1st Lt. Max Olinger.

Third row: 1st Lt. Wilbur Wisdom, 1st Lt. Bill Poertner, 1st Lt. Elwood LaPlante, 1st Lt. Henry Striegle, 1st Lt. Harry Miller, 1st Lt. Don Munday, Capt. Bill Woodard, 1st Lt. Ray Harding.

Second row: 1st Lt. Bill Montgomery, 1st Lt. Charles Hight, Capt. Virgil Skelton, Capt. Paul Johnson, Capt. William Crawford, Capt. Richard Taylor, Capt. Stanley Poertner, 1st Lt. William Newby, 1st Lt. Calvin Riggs.

First row: Maj. Alan Sandford, Betsy Pate, Maj. George Landreth, Sally Jamison, Col. Jack Bass, Lt. Col. Bill Pierce, Maj. Truman Holden, Marybelle Myers, Maj. Bob Jester, Maj. Robert Stevick.

DIAMOND AND DISC

J-DETS

Ever Ready Rifle

Rifle Team

J-DETS

Last row: Helen Orr, Helen Menapace, Colleen Houk, Donna Jean Wilson, Delores Thomas, Betty Durbin.

Fourth row: Betty Johnson, Roberta Priaulx, Helen Renfro, Norma Lemler, Elsa Holden, Grace Mapes, Norma Bladl.

Third Row: Virginia Renard, Anne Marie Owen, Mildred West, Benita Serge, Marjorie Pyles, Shirley Foster, Ruth Famuliner.

Second row: Betty Kirby, Mary Lou Priaulx, Betty Brammer, Betty Mayer, Rosalee Gill, Thelma Robitile, Velma Bybee.

First row: Ollie Harryman, Mary Mapes, Emma Layman, Daisy Adams, Luielle Ray, Earldine Locke.

EVER READY RIFLE

Last row: Jim Brown, Dwaine Brixey, Stuart Campbell, Arthur Petty, Charles Endicott, Bob Carter, Bill Crume, Bill Freer.

Second row: Allan Boucher, Jim Drewelow, John Garrett, John McLaughlin, Don Linder, Bob Drewelow, Harvey Prouty, Harold Langford, Wayne Lawson, Don Whited.

First row: Gene Smith, Harley Jeans, Howard Marvin, Jim Henderson, Don Hughes, Eddie McKay, Bob Logan, Gene Ganes, Ray Hollows, Bob Farmer, Albert Welch, Bill Pierce, Kenneth Powell.

RIFLE TEAM

Second row: Irving Andrews, Paul Johnson, Bill Woodard, John Kinmonth, Morris Gilbert, William Newby, Kenneth Powell, Bill Pierce.

First row: Don Humphrey, Earl Long, George Pollock, Wally Spracklen, Dee Clinch, Allan Pickering, Allan Boucher, Alfred Brown, Ralph Morton, Albert Welch.

The Passing Parade

BAND

Last row: Wilson, Newton, Shank, Harmon.
Fifth row: Gordon, Cox, Warden, Dopp, Olin, Wadkins, Jewsbury.
Fourth row: Stokes, Thompson, Sparks, Butler, Carrico, Hilton, Smith, Buford.
Third row: Fleming, Phillips, Cochran, Retherford, Miller, Cullison, Sigars, Musselman.
Second row: DeTar, Johnson, Oliver, Turk, Hunter, Zike, Henshaw, England, Newman.
First row: Hight, Crawford, Jones, Holly, Stevick, Edds, Mesplay, Montgomery.

"B" COMPANY

Last row: Drewelow, Hyatt, Doss, Shireman, R. Smith, Myers, Grant, Clifton, Nordberg.
Fifth row: Elam, Phillips, Bailey, Donalson, Martin, Schellaec, Singleterry, Hosp, Landreth, D. Smith, Crume.
Fourth row: Boyer, Dale, Lawson, Wilson, Wallace, Junge, Johnson, Harris, Morton, Mardin, Hudgeons, Johnson.
Third row: B. Drewelow, Severs, Ashford, Clark, Johnson, Jones, Eliff, McLaughlin, Garrison, Elliott, Richardson, Wilson, Fraley.
Second row: Whithead, Fordack, Chitwood, Greenlee, Raymon, W. Weston, F. Weston, Limpus, Grant, Dunlop, Sampley, Crowell, Keys, Brown.
First row: Poertner, Jester, Holden, Landreth, Andrews, Harding.

Military Band

B Company

Last row: Cooper, Metsker, Beaver, English, Dame, Purseelley, R. Beaver Russell, Langford.
Fifth row: Mills, J. Smith, Endicott, Elrod, Wooden, Davidson, Phillips, Roper, Faulkner.
Fourth row: Schaffer, Yoong, Bolen, Logan, Daugherty, Woodruff, Mitchell, Sill, Hood.
Third row: Perry, Farin, Morton, Lamb, Williams, Pflug, Tipping, Marvin, Knaust.
Second row: Vantreas, Musgrave, McKay, Humphries, Franklin, Holt, Harhor, E. Richardson, Mulkie, Garrison, Whitman.
First row: Johnson, Barry, Dobson, Warner, Gandy, Munday, Riggs, Pierce, B. Howell.

Last row: G. Smith, Patton, Norman, Boucher, Jeans, Wilson, Travis, Marvin, Bailey, Flint.
Fifth row: McGee, Fugate, Dickman, Campbell, Johnson, Richey, Nolan, McCracken, Dumas, Parker, Humphreys.
Fourth row: Sweet, Daniels, Williams, Freer, DeVillars, Garoutte, Forkner, Melville, Cox, Woodchurch, Rutter.
Third row: Mallett, James, Belk, Smith, Gingrich, D. Hunter, Grissom, Wasson, Henderson, Korn, B. Holden.
Second row: Shriner, Miller, Foster, Endicott, Bailey, Warren, Welch, Linder, Hoagland, Graves, Farmer, Prouty.
First row: Pickering, Bonner, Davidson, McCracken, Vaughn, Griffin, Clinch, Dunlop, Hallows, Tippitt, Patrick, Robertson, Cook, Newby, Taylor, Coglizer, Bass, Woodard.

Last row: Spracklen, Genereaux, Davis, Johnson, L. Howell, Murray, Adams.
Fifth row: McNabb, Righthouse, Richey, Martin, Greenlee, Salverson, Roberts, Ash, Pollock.
Fourth row: Francis, Morrison, Clark, Brittenham, Finn, Fay, Brixey, Ganes, Green, Ehersole.
Third row: Petty, Castagno, Berry, Miller, Taggart, Talbot, Fely, Cignetti, Toutz.
Second row: Edwards, Crim, Palmer, Long, Morrison, Garrett, Hughes, Prall, Haynes, Kelley, B. Clark.
First row: Pickering, H. Miller, Powell, Hamm, LaPlante, Olinger, Skelton, Wisdom, Poertner, Calson.

C
Company

D
Company

E
Company

JOPLIMO
SPYGLASS
N. F. L.
THESPIANS
HI-Y
GIRL RESERVE
STUDENT COUNCIL
SOCIETIES

Out of Bounds

The Garden of Our Dreams

Beauty, Grace and Charm reigned over our annual Joplimo Queen Coronation. With the coming of dawn 'til the last rays of twilight in our fabulous flower garden, the audience was carried away by the splendor and elegance of the court.

Beautiful Dreamer

This "Venus with Arms" reigns as our Queen in her Royal Garden of Memories. This lovely ruler of our choice captivated our hearts and made us her humble and willing servants.

Where, but in J.H.S. could one find such charm, such beauty---

MARILYN CARLSON
Junior Attendant

MARTHA FERGERSON
Joplimo Queen

KATHLEEN CEARNAL
Sophomore Attendant

Dear Jewell —
To one of the
sweetest, cutest girls
I know. May our friend-
ship never end.
Kathleen Cearnal

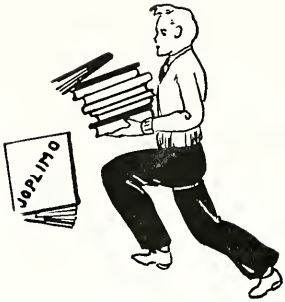

Makers of Memories

SPONSOR
Mrs. Dora C. Ulrici

JOPLIMO HEADS
CHARLEY, GRETCHEN, ANN, ALFRED, MARGARET ANN

Up! Up! and away!! It's a train! . . it's a plane! . . it's a bird! Wrong again . . . it's a Joplimoite! Faster than a speeding bullet! Swish—Klunk! "But I gotta get out of sixth hour!" — "Where's the dummy?" — "Who saw it last?" — "Quick with a pencil . . . genius burns." — "That caption's TRITE." — "Do it over!"—"Over!"—"Again!" . . . yes it was all there, the work and the fun! . . . "Five gallons of rubber cement?" — "What's tha matter—ya crazy or sumpin'?" — "Tomorrow's the deadline—get on the ball!" "Get that contract list!" . . . yes—we made it for you—so take it and hold it. . . it's yours now—but we have a year of MEMORIES.

Editorialists: Jackie, Gretchen, Jean, Ann, and June—the day before the "deadline".

The "Big Five"—Jack, Johnny, Charlie, Irene, and John are ad mad.

Stenogs: Hermagene, Ginger, Frances, Mary Lou, Margaret, Bonnie, and Joyce are on the job.

Not just splotches of ink, our artists, Margaret Ann and Virginia think!

Members of the Staff

Co-Edttors
Gretchen Isern
Ann Pate

Business Manager
Charles Higbt ★

Assistant Business Manager
John Kinmonth ★

Editorialists
June McDonald
Jean Shelton ★
Jacqueline Sinks

Art Editor
Margaret Ann Boyd

Artist
Virginia Harner

Head Photograhper
Alfred Levin

Photographers
David Korn
Pat Miller
Jimmy Henderson

Typists
Hermagene Gauntt
Ginger Blanton
Frances Kekar
Mary Lou Sellers
Margaret Burke
Bonnie Chaplin
Joyce Quackenbush

Saelsmen
Jack Leipard
John Dunlop
Irene Kaplanis

Collectors of Recollections

ROSEMARY CHEEK
Editor-in-Chief

NEWS STAFF

Editor ---------- Rosemary Cheek
Associate Editor ---------- Mary Ellen Butler
Editorialists ---------- Vesta Gould, Mary Ellen Butler
Columnists----Julia Caresio, Mary Thomas, Beth Qualls, Joy Meador
Sports Editor ---------- Richard Hornaday
Sports Reporters----Kenneth Elliff, Bob Bolen, Rojest Zike
Reporters----Joan Bassman, Jane L. DeBolt, Ruth Famuliner, Helen Kaufman, Imogene Young, Jo Dene Killion, Marian Eisen, Caroline Rousselot, Jim Dunlop, Hal Richardson.
Art Editor ---------- Joyce Edwards
Copy Editors----Oleta Longstreet, Jane Stearns, Delma Houser, Betty DeMoss, Eva Crow, Marian Russell, Billye Hagensicker.
Love-lorn Editor ---------- Don Munday
Faculty Adviser ---------- Miss Lucy Burns

BUSINESS STAFF

Business Manager ---------- Joe Castagno
Assistant Business Managers----Virginia Webber, Billie Marie Green
Solicitors----Sally Jamison, Colleen Houk, Billie Marie Green, Virginia Webber, Vera Rhoades, Barbara Bailey.
Mailing Clerk ---------- Nainah Claycomb
Circulation----Martha Ann Burrows, Keneth Limpus
Faculty Adviser ---------- Mr. Glenn Smith

SPYGLASS

Last row: Caroline Rousselot, Jane DeBolt, Betty DeMoss, Joan Bassman, George Fay, Gene Taylor, Joe Castagno.
Fourth row: Marian Eisen, Joy Meador, Beth Qualls, Kenneth Elliff, Joyce Edwards, Sally Street, Irving Andrews, Kenneth Limpus, Bob Howell.
Third row: Helen Kaufman, Mary Ellen Butler, Billye Hagensicker, Julia Caresio, Conness Johnston, Rosemary Cheek, Richard Hornaday, Bob Barry.
Second row: Imogene Young, Billie Marie Green, Barbara Bailey, Sally Jamison, Eva Craw, Colleen Houk, Marion Russell, Oleta Longstreet.
First row: Virginia Weber, Delma Houser, Jo Dene Killion, Nainah Claycomb, Jane Stearns, Martha Ann Burrows, Mary Thomas, Ruth Famuliner.

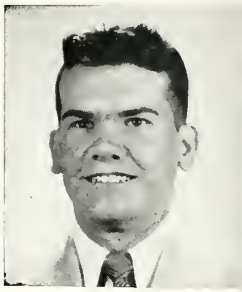

JOE CASTAGNO
Business Manager

★ ★ ★

★ ★ ★

QUILL AND SCRO

Sixth row: David Martin, Joe Castagno, George Fay, Kenneth Limpus, Bob Russell, Alfred Levin, John Kinmonth.

Fifth row: June McDonald, Jean Gillie, Jean Shelton, Gretchen Isern, Sally Street, Billye Hagensicker, Betty DeMoss.

Fourth row: Eva Crow, Jacqueline Sinks, Sally Jamison, Billie Marie Green, Julia Caresio, Rosemary Cheek, Richard Hornaday, Irving Andrews, Bob Barry.

Third row: Margaret Ann Boyd, Ann Pate, Conness Johnston, Joyce Edwards, Charles Cook, Bob Howell, Jack Leipard.

Second row: Hermagene Gauntt, Mary Lou Sellers, Virginia Harner, Ginger Blanton, Marian Russell, Bonnie Jeane Chaplin, Margaret Burke, Joyce Quackenbush.

First row: Virginia Weber, Oleta Longstreet, Delma Houser, Nainah Claycomb, Jane Stearns, Irene Kaplanis, Colleen Houk.

A Symbol of Democracy

STUDENT COUNCIL IN SESSION

PRESIDENT

Jack Leipard

Secretary ------- Ann Pate

SPONSOR

Mr. Deatherage

MEMBERS

Leipard, Pate, Sandford, Drewelow, Robertson, Shaw, Jones, Edds, Sala, Gilbert, Johlfs, Linder, McCracken, Wadleigh, Fraley, Thomas, Riggs, Isern, Sanders, Kassab, Garrett, Marrs, Kinmonth, Petty, Theurer, Young, Pierce, Griffin, Wilson, Newman, Greenlee.

Who's that? Oh, another announcement. "Members of Student Council will please meet in room so-and-so activity hour." Yes, there went another emergency study period, but we accomplished a lot in those meetings. You can see the results of part of our work in the Service Flag we brought up to date, and—Oh, yes, that dance we gave for the football boys to celebrate our third victorious year. "That isn't all, brother," but that's all we're telling.

NATIONAL FORENSIC LEAGUE

Up: Betty Alden, Caroleen McClelland, Vesta Gould, Pat Hobart, Yvonne Harrison, Harold Mills, Stanley Warner.
Down: John Kinmonth, Joe Walker, David Kennedy, Colleen Stith, Barbara Evans, Gretchen Isern, Lois Creech.

Harold Mills ---------- President
Lois Creech ---------- S cretary
Sponsor ---------- Arnold Irwin

★

★

Those who have qualified for membership in N. F. L.

Vesta Gould, Richard Newton, Lois Creech, Harold Mills, Caroleen McClelland, John Dunlop, Patricia Miller, Francis McCracken, Betty Alden, Joe Walker, Barbara Evans, Jo Dene Killion.

Studying? —— That's debatable!

DEBATE SQUAD

Standing left to right:

Betty Alden, Pat Hobart, Vesta Gould, Richard Newton, Harold Mills, Colleen Stith.

Seated left to right:

David Kennedy, Francis McCracken, Lois Creech, Barbara Evans, Pat Miller, Caroleen McClelland, Joe Walker.

"Eeeek—a mouse!" Bob collapses, Alan makes for a table, and Jack swoons into Dobber's arms. ——Men!

One Act Play: "If Men Played Cards as Women Do."

★ ★ ★

President..... Alan Sandford
Vice-Pres..... Rosemary Cheek
Secretary ..... Doris Miller
Sergeant-at-arms.. Robert Cignetti
Sponsor..... Helen Eckelman

★ ★ ★

Last row: Alan Sandford, Allan Pickering, John Garrett, Bob Howell, Stanley Warner, Bob Dobson, Richard Hornaday.

Third row: Pieble Pendleton, Doris Johlfs, Joan DeGraffenreid, Marybelle Myers, Marian Gant, Jean Hilton.

Second row: Jack Leipard, Sally Jamison, Joan Dunlop, Priscilla Collins, Irene Kaplanis, Gretchen Isern.

First row: Mary Ellen Butler, Marilyn Carlson, Rosemary Cheek, Alyce Rosenberg, Marge Clark, Doris Miller, Erma Jane Whetstone.

★ ★ ★

Followers of the Gleam

GIRL RESERVES

PRESIDENT

Marilee Marrs

Vice-President ..... Mary Dell Morrison
Secretary ..... Margaret Ann Boyd
Treasurer ..... Georganna Wadleigh
Service ..... Jean Gillie
Program ..... Barbara Montaldo
Publicity ..... Joyce Edwards
Music ..... Billie Rouztong
Song Leader ..... Betty Randolph

SPONSORS

Miss Griffith
Miss Eliott
Miss Williamson

Through another year of success we followed the gleam of our tiny white initiation candles. Our light shone through our programs, our thoughts, and our work. Our promises of achievement were fulfilled in our programs of music, skits, and lectures. Our promises of duty were fulfilled in our scrap books for wounded soldiers. We saw and laughed—we listened and thought—and came away the better for our year in GIRL RESERVES!

Abernathy, Adams, Allan, Ard, Ashford, Ayers, Bacon, Bailey, Barnell, Bassman, Bennett, Blade, Blanton, Bowers, Bradley, Boyd, Brink, Brooks, Brown, Brumbaugh, Bullette, Burke, Burrows, Butler, Calvin, Caresio, Carlson, Cartwright, Chaplin, Chastain, Cheek, Chilcutt, Clark, Clark, Cole, Cole, Collins, Combs, Cox, Craig, Craig, Craig, Creech, Croach, Crockett, Crow, Current, Dagley, Daniels, Davis, DeBolt, DeGraffenreid, Dilworth, DeMoss, Dixon, Douglas, Dunlop, Edwards, Eisen, Eppler, Evans, Evans, Fanning, Farrell, Fly, Fort, Fox, Francis, Gaive, Gambill, Gant, Gauntt, Gilbert, Gilbert, Gilchrist, Gilchrist, Gillie, Grant, Green, Green, Green, Green, Gum, Haase, Hadden, Hagensicker, Hamm, Harner, Harner, Heidrick, Hester, Herran, Hobart, Hobart, Hobart, Hodges, Hollingsworth, Hollingsworth, Horine, Huercamp, Huddleston, Hugh, Humphries, Huston, Huston, Isern, Jamison, Jeffcott, Jeffers, Johifs, Johnson, Johnson, Jones, Jones, Jorgenson, Kaplanis, Kassab, Kaufman, Kennedy, Key, Kieslich, Killion, Kindred, Kiper, Klotz, Knautz, Lampkins, Landauer, Larson, Lauener, Laughter, LeClaire, Legg, Leeka, Leistrikow, Lineharger, Lollar, Longstreet, Maeder, Malny, Manthury, Marlatt, Marrs, Marrs, Martin, Martin, Martin, Maxton, McAninch, McDonald, McDonald, McHaffie, McIntire, McNeil, Merli, Mielke, Miller, Miller, Mills, Moreno, Morgan, Morrison, Montaldo, Moxey, Murphy, Newby, Newby, Newton, Newman, Nicholson, Niles, Noland, Nugent, O'Donnell, Ogilvie, Olson, Outland, Pate, Pate, Patty, Patty, Patrick, Pendleton, Peters, Peters, Peterson, Pflug, Plympton, Pool, Prioux, Priauxl, Quackenbush, Qualls, Randolph, Reed, Reeves, Retherford, Rickett, Routzong, Rousselot, Russell, Ryan, Ryan, Ryan, Sandrich, Schug, Sesler, Shaw, Shelton, Siders, Simmons; Sinks, Stearns, Stewart, Still; Street, Sutton, Swanbow, Swimm, Talbot, Thomas, Thomas, Thurman, Troyer, Wadleigh, Waggoner, Wannenmacher, Ward, Watkins, Watson, Webb, Weideman, Wetherton, Whetstone, White, White, Whittington, Wiggins, Wiles, Williams, Wood, Wood, Wood, Wyckoff, York, Zaer.

Great Hopes Make Great Men

HI-Y

PRESIDENT

Kenneth Powell

Vice-President ---------- Austin Pickering
Secretary ---------- John Kinmonth
Treasurer ---------- Allan Pickering

SPONSOR

Mr. Robson

"Oh, how we hate to get up in the morning!"—But who says that goes for Friday too? That chow draws us like bees to clover! We shoveled it in at "90 per", then sat in dreamy-eyed fullness listening to "food for thought" from our leading citizens. Yes—We said we would and we did! We had our big "Overall and Gingham" fling—some fling too! So 'til next year—See ya!

MEMBERS

Bob Bolen
Jimmy Brown
George Cheshire
Bill Crume
Gilbert Morris
Richard Hornaday
Alfred Johnson
John Kinmonth
Jimmie Mesplay
Clyde Morrison
Wayne Nickell
Allan Pickering
Austin Pickering
Bill Pierce
Kenneth Powell
Robert Shireman
Virgil Skelton
Henry Striegle
Ferd Talbot

The Society Column

Thanks for the Memories!" Delicious mixers — Thrilling programs — Heavenly dances!! Yes, these are but a few of the "goings on" of our societies. In our "long looked forward to" meetings we not only gained a bit of knowledge but also had pecks of fun. Thanks to our amiable sponsors, we were able to carry out many more of our "brilliant brainstorms" than we had hoped. Also thanks to all the "lads and lassies" who provided the much needed "PEP" which is necessary to be "on the ball." No, our memories of our society days will certainly not fade away soon.

Herculean

★ ★ ★

SPONSOR

Mr. Kaminsky

PRESIDENT

Bob Jester

Vice-President ---------- John Stearns

Secretary-Treasurer ---------- Jack Bass

What's that? You say you've heard about our super mixer? It really rang the gong with all the "fellers". To top off a perfect year we gave our annual "spring hop."

Last row: Wayne Muhlenburg, Rex Newman, Bob Berry, Stanley Warner, Lee Howell, Harry Landreth, Jack Sanders, Virgil Skelton.
Sixth row: Eddie Generaux, Richard Hunter, Dee Clinch, Bob Dobson, Henry Robertson, Ray Hallows, Jack Bass, Bob Barry, Alan Sandford.
Fifth row: Bill Grant, James Olin, Bob Faulkner, Jack Jewsbury, Thom Roberts.
Fourth row: Wally Spracklin, Jimmy Brown, Al Levin, Richard Hornaday, Jerry Lacey, Truman Holden, Gene Taylor, David Kennedy, John Dunlop.
Third row: John Stearns, Bob Jester, Irving Andrews, Jack Leipard, Dick Grayston.
Second row: John Tipping, Neil Williams, Allan Boucher, Bill Cutbirth, Ivan Hosp, John Garrett, Glenn Davis, Bob Howell.
First row: Lester Raymon, Eddie McKay, Don Young, Jimmie Drewelow, Bill Pierce, Jim Flannery, Jimmy Dunlop, Richard Taylor.

Olympiad

SPONSOR

Mrs. Newman

PRESIDENT

Gretchen Isern

Vice-President ---------- Sally Street

Secretary ---------- Ann Pate

Huh? — What? What have we done this year? Have you forgotten our assembly? Smooth, wasn't it, kids? Our theme for the year was "High School Etiquette." All of us could use a little of that—eh, Faculty?

Last row: Shirley Williams, Preble Pendleton, Nancy Moss, Mary McGee, Paulina Bradley, Jackie Sinks, Georgene Leeka, Betsy Pate, June McDonald .

Fourth row: Olive Olson, Jeanne Hansford, Charlotte Douglas, Patty Jernigan, Jane Bennett, Barbara Thurman, Sara Francis, Jean Shelton.

Third row: Mary Rose Kassab, Kathleen Cearnal, Janet Nell Kennedy, Jeanine Wanenmacher, Margaret Ann Boyd, Ann Pate, Rosemary Cheek, Joyce Edwards, Gretchen Isern.

Second row: Virginia Jean Wood, Elizabeth Brumbaugh, Irene Kaplanis, Marilyn Carlson, Helen Wadleigh, Barbara Montaldo.

First row: Gayle Stauffer, Patty Anne Marlatt, Joan Dunlop, Jane Wiles, Mary Ellen Stewart, Grinnell Gambill, Sally Jamison, Sally Street, Martha Fe gerson.

★ ★ ★

Last row: John McLaughlin, Don Lindner, Bob Cox, Mary Jane Retherford, Hazel Langford, Jerry Cookerly, Bob Drewelow.

Third row: Deloris Teblett, Ollie Harryman, Eyelene Cole, Ellen Harryman.

Second row: Mary Ann Yant, Barbara Bailey, Colleen Houk, Mary Sue Walters, Pat Miller, Delores Anderson.

First row: Doris Jean Doty, Pat Woodruff, J. D. Forkner, Don Humphries, Dale Marden, Jimmy Mallett, Bonnie Clark.

SPONSOR

Miss Robinson

PRESIDENT

Gene Hays

Vice-President ------- Barbara Bailey

Secretary ---------- Hazel Lankford

Here again — there again — Where ya going to find us? Why painting our masterpieces, of course! Our mixer was a whiz out at Shoal Creek, and our programs are, naturally, famous paintings.

Palette and Brush

S. P. Q. R.

Whing-Ding! Yes, we really started the year with a bang with our Saturday party at Beverly Stogsdill's. In our meetings we gave short plays, dramatized myths, and listened to records. . . Say! Have you seen our dazzling sterling silver pins? We are powerfully proud of 'em.

SPONSOR

Miss Buckeridge

FIRST CONSUL

Joe Castagno

Second Consul ---------- Pat Ricketts

First Quastor --------- Evelyn Newby

Last row: William Newby, Robert Reed, Walter Phillips, Nathan Holt, Gene Morgan, Joe Castagno

Third row: James Grissom, Celia Wiggins, Louise Ayers, Margery Shafer, Faye Kiecker, David Fraley.

Second row: Charlotte White, Darlene Bartlett, Virginia Renard, Audrey Nicholson, Beverly Brunson, Beverly Stogsdill.

First row: Evelyn Green, Evelyn Newby, Fay Haase, Alice Jean Reusch, Joan DeGraffenreid, Lenora Dick.

★ ★ ★

Last row: Betty Burwick, Helen Menapace, Emma Layman, Jacqueline, Janes, Joyce Harris, Doris Griffin.

Third row: Irene Newton, Delores Dick, Bobbie Critser, Delores Bradley, Nolene Bacon, Grace Mapes.

Second row: Norma Sours, Barbara Marchant, Margie Stripling, Maurine Bauer, Betty Johnston, Mary Fly.

First row: Mary Jane Hamm, Delma Hauser, Cecelia Moreno, Arlene Zaerr, Mary Mapes, Reta Plympton.

That's us! Pardon me — that's we! "Around the World in 30 Minutes!" War restrictions didn't bother us! Our program committee furnished a magic carpet complete with exclusive "A" priorities. We've seen sunrise in New Guinea and sunset in the South Pacific, and "rally we feel quite well-traveled, don't y' know!"

SPONSOR

Miss Mitchell

PRESIDENT

Delores Dick

Vice-President -------- Emma Layman

Secretary ---------- Doris Griffin

Philo Phronian

L. C. F.

SPONSOR

Mr. Baker

PRESIDENT

Don Munday

Vice-President --------- Bill Woodard

Secretary-Treasurer --- Michael Perry

We're a "sporty" crowd with our high standards. We "hitched our wagon to a star" this year with our big ideas for improvements. We "polished off" a very successful year with a big spring dance. Some jam session!

Last row: Bill Woodard, Jack Greenlee, Bill Grant, Richard Gilbert, Howard Schreiner, Morris Phillips.

Fourth row: Charles Endicott, Gene Wilson, Bob Purscelle, Jack Bailey, Bill Nolan, Alfred Brown, Richard Newton.

Third row: Charles Grayston, Paul Johnson, Dan Cochran, Michael Perry, Kenneth Thomas, Bill Thomas.

Second row: Bill Elam, Jim Fleming, Ronald Fly, Don Munday, Lester Musselman, Bill Montgomery.

First row: Cecil Sempley, Joe Walker, Howard James, Rex Gordon, Albert Welch, Kenneth Powell.

★ ★ ★

Last row: Ray Harding, Bill Freer, Denvel Tippit, Ricardo de la Fuente, Charles Miller, Leon Wear.

Third row: Imogene Young, George Fay, John Taggart, Jim Wilson, Bob Greenlee, Joy Dowayne Smith.

Second row: Rossella Towsen, Norma Lember, Ruth Floyd, Frances Hobart, Jewell Ward, Delores Allen, Jane DeBolt.

First row: Norma Corbus, Jo Dene Killion, Margaret Gardner, Sally Ogilvie, Amelia Moreno, Doris Snyder.

SPONSOR

Miss Robb

PRESIDENT

Ray Harding

Vice-President ------- Frances Hobart

Secretary ---------- Bob Norman

Buenas dias, amigos! In case you English speaking people don't know what that means—it means "Good day, friends." We are the bright eyed characters you saw coming down the halls of J. H. S. sportin' our carnation on Pan-American Day. Remember?

Los Amigos

Gavel and Quill

Off we go again with our first big fling, our mixer, at Coulter's. But we have our serious moments, too, with our talks on postwar problems, current events, et cetera. So, with lots of fun "had by all," we say 'til next year—Au Revoir.

SPONSOR

Mr. Irwin

PRESIDENT

John Kinmonth

Vice-President _____ Charles Hight

Secretary _____ Austin Pickering

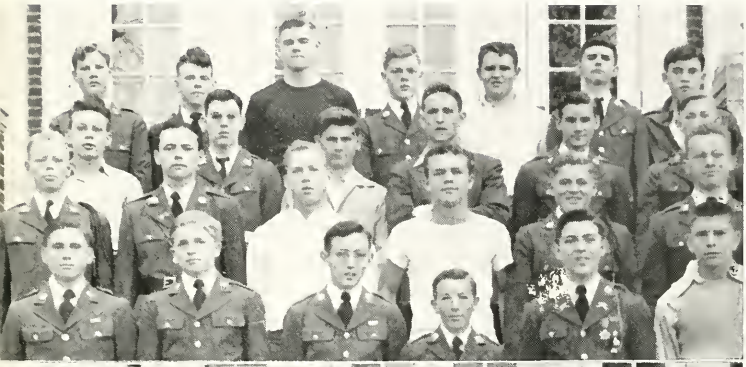

Last row: Charles Cook, Bob Hinshaw, Phil Coulter, Clifton Smith, Bob Bolen, Burton Warden, Glenn Phug.

Third row: Wayne Nickell, Kenneth Elliff, Andrew Melville, George Cheshire, George Pollock, Charles Edds.

Second row: Allan Picker'ng, John Kinmonth, Bill Hood, Bob Hilton, Hubert Marvin, George DeTar.

First row: Harley Jeans, Howard Marvin, Bill Johnston, Everett Stokes, Charles Hight, Tom Crim.

★ ★ ★

Last row: Jeanne Middleton, Betty Kirby, Roberta Priaulx, Janice Adams, Ralpha Morgan, Doris Johlfs, Caroline Rousselot.

Third row: Joan Bassman, Maxine McHaffie, Joanne Cox, Marianne Carhart, Doris Rayl, Mary Lou Priaulx, Betty Sandridge.

Second row: Virginia Dement, Jean Shultz, Margaret Burke, Betty Sutton, Billie Marie Green, Mary Ellen Butler, Maxine Wilson, Roberta Childress.

First row: May Ann Legg, Dema Lee Dale, Fay Nell Daniels, Rosemary Hughes, Mary Reed, Charlene Mielke, Ruth Famuliner.

Our mixer at Mary Ellen Butler's was one we're certain all the "gals" will remember. Our theme being "Patriotism", we produced some really snappy programs. Also we wore our posies on Atalantian Day last March.

SPONSOR

Miss Haswell

PRESIDENT

Marianna Carhart

Vice-President _____ Margaret Burke

Secretary _____ Fay Nell Daniels

Atalantian

Sigma Gamma Lambda

SPONSOR

Mrs. Chestnut

PRESIDENT

Ruth Owen

Vice-President ------- Estrell Mallett

Secretary-Treasurer ---- Nellie Sparks

Those pretty pink carnations you saw us wearing last March helped us to celebrate our founding day. We said "farewell" to our seniors by having our annual spring picnic. Yum! Yum!

Last row: Ruby Ledford, Maryadell Zumbrum, Mayola Herron, Norma Jones, Ruby O'Donnell.

Second row: Reitchie Laird, Oletha Patty, Vesta Gould, Marguerite Troyer, Lila Jane Mead.

First row: Nellie Sparks, Wanda Hilton, Gladys Hutchinson, Ruby Tingle, Estrell Mallett, Betty Fannan.

★ ★ ★

Last row: Fred Hamm, Elwood La Plante, Roland Beaver, Kenneth Patton, James Ray.

Second row: Ralph Morton, Hugh LeGrande, Galen Metsker, James Moore, Richard Belk.

First row: John Colson, Bill Dumas, Ed Richardson, Richard Kelley, Wyley Warren.

SPONOSR

Miss Eckelman

PRESIDENT

Richard Belk

Vice-President -------- Johnny Colson

Secretary-Treasurer--Elwood LaPlante

Chatter! Chatter! With our motto "Open Discussion For All," you'd never know the Forum was a club of all boys. We really went to town with our snazzy mixer and wound up the year by sporting to the Pan Hellenic dance. Some fun!

Forum

Sapphonian

Some deal! That was our football banquet with that tasty meal and spicy program. Remember, fellas? That's one of our big annual affairs. Do you s'pose that's why the boys just finished their third undefeated season? Could be.

SPONSOR

Miss Riley

PRESIDENT

Marilee Marrs

Vice-President ----- Conness Johnston

Secretary ---------- Jane Stearns

Last row: Shaw, Creech, Hobart, Hobart, Rogers, Ward.

Foruth row: Wiedeman, Farrell, Hodges, McIntire, Marrs, Nugent, Dilworth, Schug.

Third row: Clark, Heidrick, Wadkins, Guthals, Jorgenson, Johnston, Thomas, Brooks.

Second row: Ryan, Klotz, Waggoner, Chaplin, Laughter, McNeil, Burrows, Humphries, Stearns.

First row: Bradley, Current, Wilson, Randolph, Hadden, Talbot, Claycomb, Rosenberg.

★ ★ ★

Last row: Adams, Whittington, Van Deventer, Green, Schumacker, Jeffers, Potter.

Fourth row: Patrick, Taber, Ray, Still, Kelly, Overman, Hagensicker, Newby.

Third row: Locke, Jones, Hester, Pflug, Fly, Cox, York, Grisson.

Second row: Dixon, Dagley, Lauener, Lampkins, Key, Green, Craig.

First row: Evans, Boyd, Mills, Whetstone, Myers, Smith, Bullette, Boyer.

"The Rains Came." Yes . . Our year which was planned to start with a bang started in a drizzle and our picnic mixer retreated to the gym, but did we stuff! This year we kicked over the traces and had programs that were different! Music was our mainstay—top tunes and classics.

SPONSOR

Mrs. Baumann

PRESIDENT

Norma Tabor

Vice-President --------- Daisy Adams

Secretary ---------- Anna Mae Cox

Aspasian

Castalian

SPONSOR

Miss Williams

PRESIDENT

Elsa Sala

Vice-President ---------- Aileen Green

Secretary ---------- Jackie Farrell

Notice! Marvel of the age! Literary society went literary! Castalian Society chose English and American authors for program theme! Yes—and did you see the pins we had this year?—For the first time in years.

Last row: Craig, Sala, Pyles, Hosp, Longstreet, Craig.

Third row: Simmons, Potter, Wetherell, Landauer, Farrell, Sellers.

Second row: Klarquist, Evans, Fox, McDonald, Gilbert, Kekar.

First row: Weatherton, Green, Morrison, Walters, Quackenbush, Hartman, Chilcutt.

★ ★ ★

Last row: Maeder, Eppler, Gauntt, Crockett, Harner, Larson.

Fourth row: Moyer, Gandy, Gant, Crow, Fort, Tucker, Harrison.

Third row: Reynolds, Horine, Huston, Caresio, Martin, Reeves, Outland, Henley.

Second row: Harrison, Davis, Stubblefield, Mabry, Longstreet, Miller, Croach, Riggs, Woods.

First row: Johnson, Murphy, Combs, Russell, Harnar, Huston, Nolan, Routzong, Martin.

SPONSOR

Miss Buehlman

PRESIDENT

Lois Martin

Vice-President ---------- Eva Crow

Secretary ---------- Marian Gant

What's that? Sure we did! We did loads this year! Our big project was three contests: poems, essays, and short story. Every member had to enter, too. the winners got prizes that were really something!

Philogian

SNAPS

SCHOOL LIFE

Side Kicks

A Memorable Occasion

Dazzling, Thrilling, and Breath-taking. From the Grand March to the closing strain. The beaming and swirling couples competing with the brilliance of the sabers made our Military Ball truly a "Night to Remember."

Just Looking — —

Sally leads the way!
Allan shows him how.
Pat, Jeanne, and Charlotte

The golden gate.
Talkin' it over.

David relates the tales of woe of the good ole navy.

The school board and our superintendent dine with us.
Careful fellas, don't let 'em fall.

Thanks

Looks good, doesn't it?
What a pretty——dog!
Time out for a quick-up!

Well—that's over!
Where's yer pep? No kiddin' Jane?
Bob gives his treasured posie to Kathleen.

Our Wonderful Team's

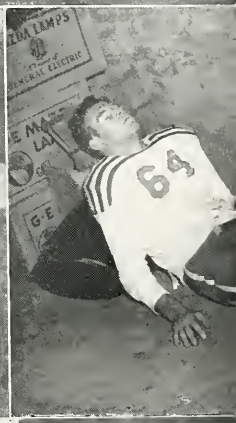

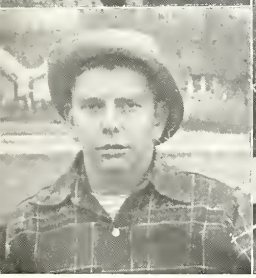

Here they come!

Casualty!

Get on the ball, fellas!

Why shouldn't the coaches smile?
They won them all!

Splinter boys.

Nothing like a little shut-eye—Eh, Truman?

There they go!

See something, George?

Unguarded Moments

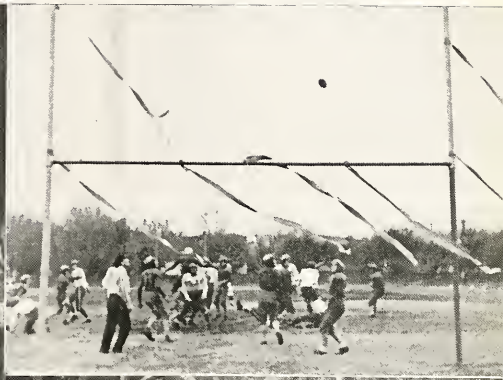

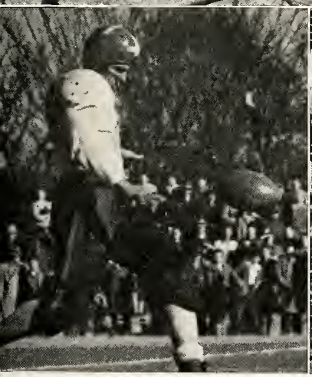

Those never forgotten "last words!"
It's a long hard climb!
Get it! Step on it!

Between the goal posts?
Button and Lycie give out the roses!
Gosh!

FOOTBALL

BASKETBALL

GIRLS' SPORTS

Sports Enthusiasts

Praise for Our Prides

Pride, Glory, and Excitement filled our hearts as we honored our team at "Our Victory Ball"—with which we said, "Thank You!" for they were three years undefeated in football.

The Undefeated for the ___ ___

Size makes no difference to Jester.

The Season's Scores

Joplin 6	Miami	0
Joplin 20	Carthage	0
Joplin 19	Mt. Grove	6
Joplin 25	Pittsburg	13
Joplin 20	Columbus	12
Joplin 39	St. Joseph	6
Joplin 38	Sarcoxie	0
Joplin 7	Springfield	0

Bob Jester | Bob Hilton | Truman Holden | Virgil Skelton | John Stearns | Jerry Lacey

Third Consecutive Season

Somebody got a nice block!

LETTERMEN

Bill Hood
Carl Dopp
Bob Jester
Truman Holden
Jerry Lacey
George Landreth
Charles Williams
George DeTar
George Cheshire

Lee Howell
Ivan Hosp
Dick Hornaday
Bob Bolen
Bill Cutbirth
Tom Crim
Dick Grayston
Bill Garrison
Al Johnson

Harry Landreth
Andy Melville
Wayne Muhlenburg
Henry Robertson
John Smith
Virgil Skelton
Neal Williams
Bob Hilton

Gene Taylor | Charles Williams | Bill Hood | George Landreth | Richard Hornaday | Lee Howell

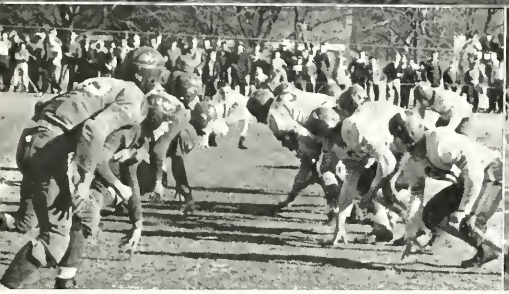

Where's that Springfield drive?
Watch that line "Ref".

Johnny goes around end.
No hole!

September 27, 1944

Dear Diary,

This was the day we were initiated into the pages of football history of J. H. S. When Coach Kaminsky called my name with the rest—I felt a little wobbly-kneed to think of what was ahead! And when I looked out on that sea of faces . . . I hoped that we would win for them the third year of undefeated football.

December 1, 1944

Dear Diary,

Today all the ladies looked at us with love-light in their eyes, for we were presented with our football roses. You can guess where mine went! —To Mom!

eal Williams John Smith Dick Grayston Carl Dopp Harry Landreth Henry Robertson

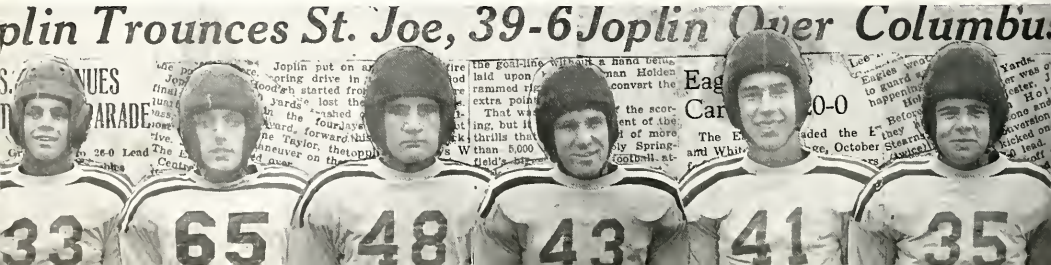

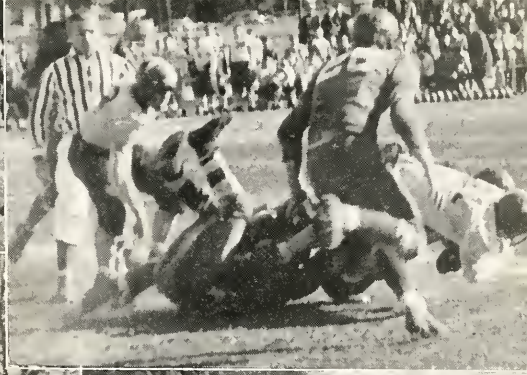

Lacey looks on!
He didn't jump high enough.

Three down. Two to go.
Get that ball!

January 10, 1945

Dear Diary,

Tonight I took the "light of my life" to the big Victory Ball given in honor of us—yes us—because we did it! We fulfilled our dreams of three years of victory.

Dear Diary,

Our rewards are piling up one by one—for tonight I went to the big annual Sapphonian football banquet! Yea man! Such FOOD, WOMEN and SONGS!

March 29, 1945

Dear Diary,

Today came the end of our glory until next year. The Rotary Club presented us with our golden footballs—and I had a little time to reflect on our glorious year that is now in our memories.

Ivan Hosp Bob Bolen Al Johnson Bill Cutbirth Bill Garrison

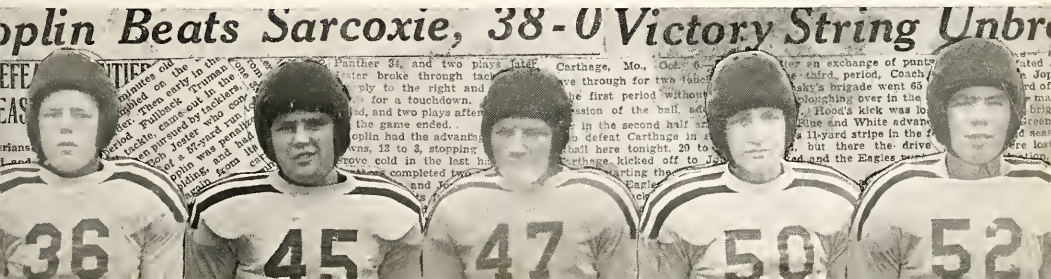

m Morgan Charles Williams Phil Coulter Gene Taylor

John Smith Carl Dopp Jack Bass Charles Jones

Basket Makers

Tuif fella! But I think you missed.

Hang on, Phil!

They can't do that to us!!

Yea—man! Make that basket. Guard that ball! . . That's what we heard as our team battled up and down the court when they charged through to victory after victory. Of course we had a few misses, but we don't talk about them! The top-notchers went to town and "Baker's Belgers" sprouted a good crop of lettermen for next year.

★

Basketball Scores

Joplin 25	Noel 19		
Joplin 21	Monett 17		
Joplin 35	Carthage 34		
Joplin 18	Pittsburg 17	★	
Joplin 42	St. Joseph Central 29		
Joplin 20	Columbus 27	★	
Joplin 22	Springfield 32		
Joplin 33	Noel 29		
Joplin 32	Conway 52	★	
Joplin 38	Monett 24		
Joplin 32	Baxter Springs 12		
Joplin 29	Lamar 21		
Joplin 31	Pittsburg 29		
Joplin 32	Carthage 31		
Joplin 33	Columbus 44		
Joplin 29	Springfield 43		
Joplin 34	Carterville 33		
Joplin 22	Carthage 28		

LETTERMEN

Phil Coulter
Red Williams
Thomas Morgan
Carl Dopp
Jack Bass
John Smith
Fred Daugherty
Charles Jones
Bert English
Bill Nolan
Henry Robertson
Keith Adams
Bill Grant
Dee Clinch
Bill Hood
Neal Williams
Arthur Petty
Ivan Hosp
Gene Daniels

Baker's Bombers

Last row: George DeTar, Ivan Hosp, Dick Grayston, Bill Nolan, Henry Robertson, Fred Daugherty, Bert Englsih.
Second row: Jim Wilson, Francis McCracken, Bob Purseelley, Dick Vaughn, Gene Daniels, Glen Pflug.
First row: Dee Clinch, Bill Hood, Bill Grant.

Good luck to a swell girl
Dick Vaughn
'41

Joplin 20	Alba	6
Joplin 13	Lockwood	23
Joplin 22	Noel	15
Joplin 38	Monett	9
Joplin 33	Pittsburg	4
Joplin 29	St. Peter's	14
Joplin 35	Columbus	20
Joplin 35	Springfield	20
Joplin 32	Fairland	46
Joplin 29	Sarcoxie	8
Joplin 42	Sarcoxie	14
Joplin 47	Lamar	27
Joplin 51	Pierce City	15
Joplin 32	Pittsburg	20
Joplin 31	St. Peter's	10
Joplin 19	Columbus	33
Joplin 23	Springfield	21
Joplin 59	Pierce City	32

What? Another one?

Yep — we yelped so much they called us "Baker's Belgers" at first —but I guess we showed them!! Time after time we brought home the bacon. They began to look at us with a little wonder in their eyes—and after we blasted our way through a few more teams of solid rock . . . . they called us "BAKER'S BOMBERS"!

Swing it sisters!
Up - Down - Around and Back.
Strike one!

Tips for tappers.

One - Two - Three - Four.

The Red and Green Peppers

Harold Lester Jim Alan Rex

Dorothy Janie Button Alyce Marybelle Maurice

Yes — Once Upon a Time

Gretchen and Ann

Co-Editors . .

DON'T STOP HERE—MORE IS IN STORE

Let's not only see who our advertisers are, but let's patronize them. You know—they are the people who make our book possible. So—come on, begin today, visit these places, get acquainted with them—Patronize Them.

	Page
Abernathy Lumber	98
A. G. Stores	108
Al Burgess Insurance	108
American Laundry	116
American Service Ice Co.	111
B. & G. Hosiery	94
Balay Grocery	122
Barker's	122
Becktold	125
Ben-Franklin	119
Breck's Boot Shop	123
Bullard-Bell	102
Butterfield's	134
C. & A.	104
Carrothers	122
Carl's Shoe Store	131
Carlson's	130
Chamber of Commerce	104
Chili King	110
Christman's	98
Citizens Loan Co.	96
Club Barber Shop	92
Coca-Cola	131
Coglizer's	122
Collins-Sweatt	112
Commercial Printing	114
Connor Hotel	101
Coulter-McGuire	117
Court House Barber	96
Crosly Real Estate	120
Crown Coach	116
DeMolay	118
Du Pont	107
Eagle-Picher	121
Empire Cleaners	129
Empire District	99
Ernie Williamson's	103
Farnsworth Florist	117
Fields	734
First National Bank	111
Fleeta's Beauty Shop	95
Fox Theaters	123
Fred Davis Agency	96
Frisco Pharmacy	95
Gas Service	110
Gates Drug Store	119
General Steel Products	117
Glenn's Potato Chips	125
Goodrich Silvertown	103
Gray's Electric	96
Hadley, Tatum	124
Hatley's	95
Haynes Drug	120
Hays' Market	109
Hornaday's	106
Independent Gravel	116
Insurance Exchange	127
Inter-City Florists	108
Jameson Drug	117
Jeffries & Boyd Oil	113
Joe Harding Co.	98
Joplin Cement	133
Joplin Furniture	94
Joplin Globe	101
Joplin Hardware	103
Joplin Lumber	130
Joplin Millinery	97
Joplin National Bank	100
Joplin Tobacco	133
Joplin Transfer & Storage	113
Junge's Bread	127
Kassab's	92
K. C. Market	126
Keystone Hotel	123
Keystone Laundry	95
Kincaid's	108
Kiwanis	128
Kresge's	103
Lambda Alpha Lambda	93
Law's Silver Castle	97
Lewis Machinery Co.	97
Long Bros. Real Estate	129
Lou Allen Hat Shop	126
Markwardt's	115
McCool's Drug	130
McKee's Jewelry	92
Meekers	105
Mid-Continent Engraving	135
Milligan Sheet Metal Co.	126
Miners Ice	114
Model Clothing Co.	129
Modern Recreations	112
Moxley's Grocery	119
Myers Motor	112
Newberry's	105
New Method Cleaners	115
Newton's Jewelry	112
Newman's	133
New York Confectionery	102
Nick's Hat Works	127
Osborn Coal	106
Osterloh's	131
Ozark Engineering	109
Paramount Shop	124
Paramount Studio	127
Parker-Hunsaker	106
Parkway Pharmacy	102
Peerless Machinery	115
Penney's	128
Pepsi-Cola	102
Phi Lambda Epsilon	93
Pick's Hamburger	113
Pick and Pay Market	92
Pioneer Oil	124
Pipkin-Boyd-Neal	109
Pope Shop	124
Purkett's	126
Rainbow	118
Rainbow Lunch	129
Rainey Roofing	124
Ramsay's	135
Rayl-Stanley Motor	110
Reeves Jewelry	105
Rogers Iron Works	125
Rosenberg's Shoe Store	107
Rotary Club	100
Roy's Barbecue	94
Schnur Printing	131
Sears-Roebuck	134
Shady's	132
Southwestern Sash	119
Stephens Agency	114
Sunny Jim's	119
Tau Phi Gamma	132
T. C. Helm	94
Thomas Korn	127
Thornhill-Dillon	125
Topaz Shop	97
Troutman's	92
Up-Town Garage	134
Vaughn Repair	96
Vogue Beauty	129
Walter Jackson Pharmacy	107
Wardrobe Cleaners	102
White Rock	96
Wilder's	95
Wingo	129
Woolworth	130
Yates Hotel	107
Zimmerman Pies	113
Zinn's Jewelry	115

CONGRATULATIONS, CLASS OF '45

KASSAB'S

The Spotlight of Fashion

PICK and PAY MARKET

418 JOPLIN ST.

CLUB BARBER SHOP

"A GOOD APPEARANCE IS AN ASSET"

114 West 4th St. D. L. RUSSELL, Proprietor

"Buy It at McKee's and You Know It's Right"

McKee Jewelry Co.

JOPLIN, MISSOURI

PHONE 1132 509 MAIN ST.

Phone 1452
Night Phone 3514

Greenhouses
34th and Moffet
Phone 939

TROUTMAN'S

"The House That Service Built"

FLOWERS

Store 118 West 5th St. JOPLIN, MO.

GRADUATES!

We Hope that you will place this wish among your memoranda

"The Best of Luck to All of You"

from

LAMBDA ALPHA LAMBDA

GRADUATING MEMBERS

ANN PATE, President
SALLY STREET, Vice-President
GRETCHEN ISERN, Rec. Secretary
MARGARET ANN BOYD, Corr. Secretary
JANE STEARNS, Treasurer
BARBARA MONTALDO, Sergeant-at-Arms
ROSEMARY CHEEK, Reporter
SALLY JAMISON, Doorkeeper
JEAN GILLE
GEORGANNA WADLEIGH
JOYCE EDWARDS

PHI LAMBDA EPSILON

Wishes to Congratulate the Graduating Class of 1945

OFFICERS

GEORGE LANDRETH, Pres.
ROBERT JESTER, Vice-Pres.
BILL PIERCE, Treas.
JOHN KINMONTH, Sec.
GENE TAYLOR, Serg.-at-Arms

MEMBERS

*George Landreth
*Robert Jester
*Bill Pierce
John Kinmonth
*Gene Taylor
*William Coglizer
*John Stearns
*Jack Leipard
Robert Berry
Richard Hunter
Lester Raymond
Jack Sanders
Thom Roberts
Henry Robertson
Dick Vaughn
Dee Clinch
Hal Richardson
Ray Hallows
Harry Landreth
Earl Long
Robert McNabb
John Dunlop
James Dunlop
William Grant
Campbell Griffin
David Kenedy
Wayne Muhlenburg
Edward Generoux
Wally Spracklen

*Graduating Members

Own Your Own Home and Be Happy

T. C. HELM

REAL ESTATE, LOANS, AND INSURANCE

Will Exchange What You Have
For What You Want

117 E. 7th Phone 984 Joplin, Mo.

B & G

HOSIERY

Hose that wear

Lingerie and Wash-Frocks

of Quality

ROY'S

BAR-B-Q

JOPLIN, MO.

Where Friends Meet,
Greet, and Eat

Compliments

Joplin furniture Company

706-708 Main St. Joplin, Mo.

Good furniture . . . . Since 1897

Frisco Pharmacy

Where Pharmacy
Is a Profession

3rd Floor
Frisco Building

Free Delivery Phone 6800

Keystone Laundry

CLEANING
PRESSING

410 Virginia

Make Our Phone Line
Your Clothes Line

Phone 4300 Phone 4301

The Town Hall

JOPLIN'S TOWN HALL

World Famed Artists

Music—Dance
Lectures—Entertainment

Special Rates to Students

MRS. JAY L. WILDER, Mgr.

Office—Jenkins Music Co.
PHONES 328-2677

COMPLIMENTS

. . . from

Hatley Dance Studio

215 East 12th Phone 423

616 Joplin St. Telephone 9447

FLEETA'S

BEAUTY SHOP

PERMANENT WAVE
SPECIALISTS

Fleeta Sullivan
Owner

Joplin, Missouri

CONGRATULATIONS

from

A FRIEND

★ ★ ★ ★

BUY WAR BONDS

Congratulatoins to The Class of '45

LAWRENCE'S
White Rock Lunch

Corner—6th and Joplin Street
JOPLIN, MISSOURI

★

"GOOD FOOD
FOR GOOD HEALTH"

GRAY'S
ELECTRIC
SHOP

115 West Sixth Street

Joplin, Mo. Phone 670

Compliments . . .

COURTHOUSE BARBER SHOP

120 West 5th St. Phone 9552

VAUGHAN REPAIR SHOP

Albert F. Mills, Manager

Bicycles—Repair ing and Supplies—Safes—Locks and Key Fitting—Gunsmith Work
Saw Filing—Lawn Mower Sharpening

218 Main St. Phone 3100

COMPLIMENTS of

FRED DAVIS REAL ESTATE

619 JOPLIN ST. PHONE 523

A LOAN TODAY,
A YEAR TO PAY

CITIZEN'S LOAN AND INVESTMENT CO.

LAWS SILVER CASTLE

FOUR STAR SPECIALISTS IN . . .

★ Good Food at Moderate Prices

★ Cleanliness

★ Attentive Service

★ Courtesy Always

Free Parking

GUY A. LAWS
8th and Main Streets

Air Conditioned

HAVE YOUR GARAGE MAN CALL

LEWIS MACHINERY COMPANY

Second and Joplin St.

FOR FACTORY APPROVED PARTS

COMPLETE MACHINE SHOP SERVICE

AN OPEN ROAD TO SUCCESS

for the CLASS of '45

TOPAZ SHOP

616 Main

HOOPER'S

Still Supplying the Demand for Millinery—both Wholesale and Retail

GAGE HATS — RETAIL

JOPLIN MILLINERY COMPANY

Wholesale and Retail

612 Main Street

THE JOE HARDING CO.

Business Machines and Office Equipment

830 Joplin Phone 302

Joplin, Missouri

COURTESY OF

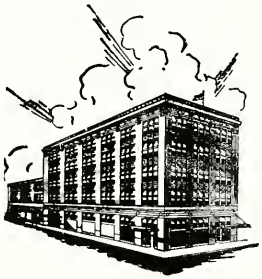

CHRISTMAN'S

Joplin's Complete Department Store

E. C. ABERNETHY LUMBER CO.

Retail Dealer of High-Grade

BUILDING MATERIAL

Seventh and Kentucky Phone 430

HEARTY
CONGRATULATIONS,
GRADUATES!

Your diploma is emblematic of the American Way of Life and entitles you to go forth in the career of your choice.

What is the AMERICAN WAY OF LIFE?

The power to choose the work we do,
To grow and have the larger view,
To know and feel that we are free,
To stand erect, not bow the knee,
To be no chattel of the State,
To be the master of our fate,
To dare, to risk, to lose, to win,
To make our own career begin,
To serve the world in our own way,
To gain in wisdom, day by day,
With hope and zest to climb, to rise;
That is the AMERICAN WAY OF LIFE.

THE EMPIRE DISTRICT ELECTRIC CO.

An American-Way Institution

JOPLIN NATIONAL BANK and TRUST COMPANY

Joplin, Mo.

OFFICERS

ARNOLD LEONARD, Chairman of Board
J. E. GARM, President
F. P. GILTNER, Vice-Pres. and Cashier
GUY McHENRY, Vice-President
GUY McHENRY, Vice-President
T. R. CRAWFORD, Assistant Cashier

DIRECTORS

L. S. BOUCHER
R. K. McPHERSON
C. MEEKER
J. E. GARM
C. BROWN

*W. D. MYERS, JR.
F. P. GILTNER
*On leave with U. S. Armed Services.

L. R. REYNOLDS
CLARENCE CRAIG
GUY McHENRY
ARNOLD LEONARD

Safety Deposit Boxes
Trust Department

Established 1890
Installment Loan Department

General Banking
Savings

Member of Federal Reserve System

Member of Federal Deposit Insurance Corporation

With sincere compliments and congratulations . . . . .

The ROTARY CLUB of JOPLIN

For News of the World

of Joplin and the District

Read . . .

THE JOPLIN GLOBE AND THE NEWS HERALD

"A Friendly Hotel"

HOTEL

CONNOR

JOPLIN, MISSOURI

Ideal Convention Facilities . . . Three Large Ball Rooms

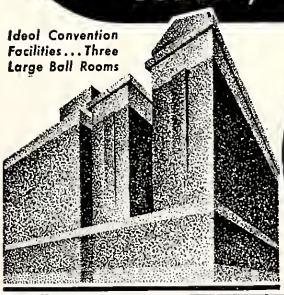

400

FIREPROOF ROOMS WITH BATH

$2.50 to $4.50 per day

AIR-CONDITIONED

Coffee Shop and Rendezvous Cocktail Lounge

ALLIS HOTEL COMPANY

BARNEY L. ALLIS, PRESIDENT
CHAS. S. ALLIS, GEN. MGR.

PEPSI-COLA

SENIORS . . . .

This is something particularly satisfying about the Well-Groomed feeling that comes as a result of havng clothes Cleaned and Pressed by

Wardrobe Cleaners

1402 JOPLIN STREET PHONE 490

LUNCHES — SANDWICHES — FOUNTAIN SERVICE

NEW YORK LUNCHEONETTE

MEET YOUR FRIENDS HERE!

122 West Fifth Phone 9486

"PARKWAY PHARMACY"

Your Modern Super-Service Neighborhood Drug Store

20th & EMPIRE PHONE 900 JOPLIN, MO.

COMPLIMENTS

BULLARD-BELL COMPANY

Wholesale Only —— School Supplies and Carnival Goods

908 MAIN JOPLIN, MO. PHONE 28

S. S. KRESGE CO.

5 - 10c and 25c Store
506 Main St.

$1.00 Store
514 Main St.

"COMMUNITY NECESSITY"

JOPLIN, MISSOURI

ERNIE WILLIAMSON MUSIC HOUSE

BAND AND ORCHESTRA INSTRUMENTS
KIMALL PIANOS
RADIOS

611 Main, Phone 157
Joplin, Missouri

210 S. Wood, Phone 136
Neosho, Missouri

512 N. Broadway, Phone 638
Pittsburg, Kansas

JOPLIN HARDWARE

SPORTING GOODS
HARDWARE

628 Main

Phone 59

B. F. Goodrich Silvertown Stores

AUTO and HOME SUPPLIES

★ ★ ★ ★ ★ ★

421 Wall

Phone 1080

CONGRATULATIONS to the Class of 1945

"ALWAYS WELCOME"

at the

C. & A. BARBECUE

THURMAN WILSON

The New Owner

2608 Main Phone 1382

Joplin Business Believes in

YOU—AND IN JOPLIN

Education depends on Business
—Business on Educaton;
together, nothing is impossible.

Joplin Chamber of Commerce

112 West Fourth

Center of District Activities

CONGRATULATIONS
SENIORS

J. J. Newberry Company

5-10 and 25c STORES

Fifth and Main Joplin, Mo.

CONGRATULATIONS

from

The Meeker Co., Inc.

Manufacturers of

FINE LEATHER GOODS

Sold by Better Dealers
Everywhere

BULOVA

HAMILTON

ELGIN and LONGINES

Watches

We offer CONGRATULATIONS to the 1945 Senior Class
Make Our Store Your Headquarters for Your Gift Buying

Reeves Jewelry

406 Joplin Phone 1646

Compliments of

Hornaday's

to the Class of "45"

Where the High School Boys
Shop and Save

Headquarters for R. O. T. C. EQUIPMENT AND SHOES

OSBORN
COAL COMPANY

"Quality Has No Substitute"
EXCLUSIVE DEALERS
SAPPHIRE SMOKELESS COAL

Steve Parker Fred Hunsaker

Compliments of

Parker-Hunsaker Mortuary

"To Serve as We Would Be Served"

1502 Joplin Phone 560

YATES HOTEL

WALTER JACKSON PHARMACY

20th and Main

Your Neighborhood Drug Store

COMPLIMENTS from

DU PONT

Reg. U. S. Pat. Off.

"Better Things for Better Living Through Chemistry"

Make This Store Headquarters
For All Types of High-Grade Footwear

ROSENBERG'S
Shoe Store

523 Main

CONGRATULATIONS
Class of 1945

•

BURGESS

"Insurance
Exclusively"

Frisco Bldg. Phone 97

Joplin, Mo.

Joplin, Mo.

CONGRATULATIONS
and
BEST WISHES
to the
CLASS OF '45

Stetson Hats Arrow Shirts

Kincaid's

408 Main

Society Brand Clothes Kenilworth Clothes

INTER-CITY FLORISTS

Flowers at Their Best — FOR ALL OCCASIONS

Joplin's Dependable Telegraph Florists

HAL E. SMITH

114 West Sixth St. Joplin, Mo.

COMPLIMENTS of

OZARK ENGINEERING COMPANY

STEEL CONSTRUCTORS

Joplin, Missouri

Congratulations to the Class of "45"

FRANK HAYS

FRESH FRUIT MARKET

1201 Main St. Phone 535

Open
Evenings
Seven Days
A Week

FRESH
FRUITS AND
VEGETABLES
BUILD A
HEALTHY NATION

PIPKIN-BOYD-NEAL PACKING CO.

Ozark Smile Products
are always good—

Get them at your grocers

RAYL-STANLEY MOTORS
FORD — MERCURY — LINCOLN-ZEPHYR
FORD-FERGUSON TRACTORS
Complete Service Body Rebuildinig
702 WALL PHONE 222

CONGRATULATIONS TO THE CLASS OF '45
CHILI KING BAR-B-Q
"Best Chili On Earth"
1815 MAIN PHONE 9336

GAS for heating and cooking is

- CLEANER
- CONVENIENT
- HEALTHFUL
- ECONOMICAL
- CAREFREE
- IDEAL

THE GAS SERVICE CO.

PATRONIZE
Our
PATRONS

"JUST BANKING"

FIRST NATIONAL BANK OF JOPLIN

★

Member Federal Deposit Insurance Corporation

In appreciation of the splendid work
accomplished by the Joplin School System

The—

AMERICAN SERVICE

Ice Companv

You'll Find What You Want
at NEWTON'S!

Headquarters for
GRUEN and LONGINES
WATCHES

Fine Quality
DIAMOND RINGS

and

BIRTHSTONE RINGS

NEWTON'S
JEWELERY STORE
FIFTH AND MAIN STS.

COMPLIMENTS

OF

Myers Motor
Supply Co.
(WHOLESALE ONLY)
Joplin, Mo.

FIFTH AND WALL STS.

BOWL

For HEALTH—Exercise—Recreation
For a Slim Figure . . .

MEET ME AT THE

MODERN RECREATIONS
"A B C" Sanctioned Alleys

516 JOPLIN F. L. MILLER, Owner PHONE 1270

Collins Sweatt

DODGE—PYMOUTH—DeSOTO and DODGE TRUCK

Authorized Dealers

NORTH MAIN AT A STREET JOPLIN, MO. PHONE 912

Jeffries & Boyd Oil Co.

HOME OWNED AND OPERATED

1029 Joplin St. Phone 948

CONGRATULATIONS to the Class of 1945

ZIMMERMAN'S PIE SHOP

L. A. ZIMMERMAN, Proprietor

2002 Wall Phone 4494

Pick's Hamburgers

Where Cleanliness, Courtesy and Service Prevails.
Variety of Sandwiches and Soft Drinks

FROSTY MALTS

24-Hour Service 723 Main

CONGRATULATIONS to the Class of '45

JOPLIN TRANSFER & STORAGE CO.

MOVING — STORAGE — PACKING — SHIPPING

Exclusive Local Agents

AERO-MAYFLOWER TRANSIT COMPANY

Nation-Wide Furniture Movers

507 East Fifth St. Joplin Phone 198

CONGRATULATIONS

MINERS ICE and FUEL CO.

Office Tenth and Kentucky Plant Tenth and Penn.

Telephone 398

COMPLIMENTS of

Commercial Printing Company

Joseph Dwyer John O. Dwyer, U.S.N.R.

305 Joplin St.
Telephone 567

CONGRATULATIONS!

R. E. STEPHENS AGENCY

REALTORS

711 Virginia Avenue Phone 85

A FLAVOR That ONLY FRESHNESS Gives

AT YOUR GROCER

CONGRATULATIONS, CLASS OF '45

NEW METHOD CLEANERS

"We Know How"

PHONE 873 619 WEST 19th STREET

CONGRATULATIONS
Graduates of
1945

•

From the

PEERLESS
Machinery Co.

401 MICHIGAN JOPLIN, MO.

It's ZINN'S For Quality
It's a Savings!

for

EXQUISITE
DIAMONDS

BENRUS and BULOVA
WATCHES

ZINN'S

522 MAIN ST.

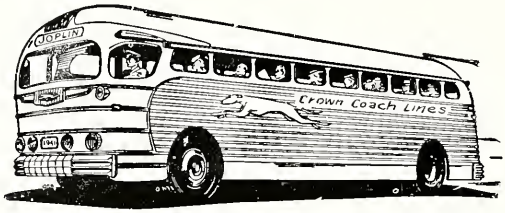

"Air Conditioned Diesel Super Coaches"

Kansas City—Nevada—Joplin—Neosho—Fayetteville
Fort Smith—Little Rock—Texarkana

CROWN COACH COMPANY

N. E. Corner 3rd and Joplin—UNION BUS TERMINAL

COMPLIMENTS of

AMERICAN LAUNDRY AND DRY CLEANING

LONNIE COLLINS ROLLAND SHADDAY

"JUST CLEANLINESS"

PHONE 2044

Compliments of

INDEPENDENT GRAVEL COMPANY

220½ West Fourth St. - Joplin, Mo. - Phone 249

Congratulations

GENERAL STEEL PRODUCTS CO.

2002 WEST SEVENTH PHONE 225

ANYTHING IN SHEET OR STRUCTURAL STEEL

THE STORE FOR YOUNG MEN

Coulter-McGuire

610 MAIN ST.

For Men's Attire

COLLEGE STYLE HATS COLLEGIATE SUITS

FARNSWORTH *Florists*

"WE MAKE THOSE CORSAGES SHE LOVES TO WEAR"

1406 BROADWAY JOPLIN PHONE 3089

CONGRATULATIONS, CLASS OF '45—Your Fathers and Mothers Remember the

JAMISON DRUG COMPANY

614 MAIN Joplin's Oldest Drug Store

as a reliable place to trade.

We Specialize in Prescriptions—Surgical Supples—Soda Fountain—Lunches

RAINBOW

FOR GIRLS

**TWO ORGANIZATIONS
FOR CHARACTER BUILDING**

**THEY WISH THE CLASS
OF "45" HAPPINESS
AND GOOD FORTUNE**

DeMOLAY

FOR BOYS

CONGRATULATIONS, SENIORS

MOXLEY'S

GROCERIES—QUALITY MEATS

Fresh Fruits and Vegetables

Phone 747 507 West 20th St.

GATES DRUG STORE

ERNEST E. GATES, Propr.

DRUG NEEDS and
DRUG SUNDRIES

FREEZER FRESH Ice Cream

We Make Our Own
ICE CREAM

1724 Main Phone 735

COMPLIMENTS from . . .

Southwestern
Sash & Door Co.

1521 West B St. Phone 782

BUY WAR BONDS

SUNNY JIM
Candy Shops

The Home of Good Candy

PRIDE OF OZARK CANDIES

513 Main St. Joplin, Mo.

BUY
WAR
BONDS

A FRIEND

South Joplin's Dime Store

BEN FRANKLIN
STORE

1410 Main St. Joplin, Mo.

Open Week Days 8 A.M.-6 P.M.
Saturdays 8 A.M.-10 P.M.

OUR SINCERE CONGRATULATIONS TO THE JOPLIN GRADUATING CLASS OF 1945. TO OUR WAY OF THINKING, THE MOST BEAUTIFUL FACTOR OF GRADUATION — IS THAT IT IS REMEMBERED AS "COMMENCEMENT DAY."

MAY EACH INDIVIDUAL OF THIS CLASS BE BLESSED WITH HIS SHARE OF THE BETTER THINGS IN LIFE..

CROSBY REAL ESTATE COMPANY

Cuningham Building

Joplin, Missouri

Phone 2394

Congratulations to the Class of '45

HAYNES DRUG

4th and Main **Phone 549**

BUY WAR BONDS

CONGRATULATIONS

TO THE CLASS OF '45

EAGLE-PICHER

The Eagle-Picher Lead Company

The Eagle-Picher Mining & Smelting Company

BARKER'S

Style Corner

530 Main Street Joplin, Mo.

COMPLIMENTS

BALAY'S GROCERY

QUALITY — QUANTITY

"The Friendly Food Store"

WE DELIVER

615 West 17th Phone 1547

COGLIZER

TENT AND AWNING COMPANY

Office 1402 Main St., Phone 369 • Factory 401 Grand Ave., Phone 7020

JOPLIN, MISSOURI

TO THE STUDENTS OF TODAY—CITIZENS OF TOMORROW . . .
WE EXTEND OUR BEST WISHES FOR SUCCESS

"Own an Olds"

CARRUTHERS MOTOR COMPANY

Sales — OLDSMOBILE — Service

306 West Sixth St. Phone 4100

JOPLIN'S FRIENDLY THEATRES

FOX

PARAMOUNT

ORPHEUM

ELECTRIC

Enjoy the Finest of Entertainment in these Friendly Theatres . . . In an Atmosphere of Relaxation . . . Courtesy . . . and Comfort.

The Keystone Hotel

Where a CORDIAL WELCOME Awaits Our Guests

●

Phone 1220 for Reservations

●

COFFEE SHOP

DINING ROOM

Popular Prices

We Cater to Private Parties

AIR CONDITIONED DINING ROOM

●

FOURTH & MAIN JOPLIN, MO.

The MOST IN SHOES For Your RATIONING STAMP

BRECK'S BOOT SHOP

Smart Collegiate Styles

527 MAIN STREET

Dixcel Gasoline

More Power to You

PIONEER OIL CO.

POPE BEAUTY SHOP

Air Conditioned

A COMPLETE BEAUTY SERVICE

Moderate Prices — Nova Sons, Owner

CALL 1424 for APPOINTMENT

116 West 5th — Phone 1424

CONGRATULATIONS

from

THE PARAMOUNT SANDWICH SHOP

A GOOD PLACE TO MEET YOUR FRIEND

509 Main St.

Phone 1388 — Joplin, Mo.

"Rainey Roofs for Rainey Weather"

RAINEY ROOFING & SHEET METAL CO.

HEATING AND VENTILATION ENGINEERS

Phone 638 — Joplin, Mo. — 301 East Fourth St.

Phone 6 — Phone 6

REAL ESTATE—INSURANCE—LOANS

THE HADLEY TATUM CO.

REALTORS — INSURORS

Ground Floor Location — 114 West 5th Street

COMPLIMENTS OF

THORNHILL-DILLON
MORTUARY

FOURTH AND WALL ST. PHONE 440

GLENN'S

Kitch'n
Cook'd
POTATO CHIPS

2206 Main FRESH DAILY Phone 782

Covers and Binding by

BECKTOLD COMPANY

St. Louis, Missouri

MODERN MINING MACHINERY

ROGERS JOPLIN

ROGERS IRON WORKS CO.
ENGINEERS - FOUNDERS - MACHINISTS

ELEVENTH AND PEARL STS. JOPLIN, MISSOURI PHONE 52

CARLSON'S

SEED - FEED - HARDWARE

INDEPENDENT MERCHANTS

1708 Main Phone 1770

McCOOL'S DRUG STORE

The Drug Store with Quality Merchandise

Prophylactic Hair Brushes

Lentheric Colognes and Perfumes in Gift Packages

Mrs. Stover's Bungalow Candies

FREE DELIVERY 120 WEST FOURTH ST. PHONES 888 or 887

CONGRATULATIONS CLASS OF '45

Joplin Lumber Company

C. W. "GEORGE" EDDS, Manager

Thirteenth and Wall St. Phone 456

"Dependable Builders Needs"

F. W. Woolworth Co.

"Where Your Money Buys the Most"

517 Main Joplin, Mo.

JUNGE'S

SALTINE CRACKERS

AT YOUR GROCERY

NICK'S HAT SHOP

HATS CLEANED and BLOCKED

Cleaning and Pressing

417 Main St. Phone 9392

320 MAIN

Connor Hotel Bldg.

PHONE 247

Paramount STUDIOS

"Beautiful Portraits Need Not Be Expensive"

THE INSURANCE EXCHANGE, Inc.

STEWART STANLEY, President

W. R. "Pat" PATTERSON, Vice-Pres. and Manager

Joplin National Bank Bldg.

THOMAS KORN

Commercial-Portrait

PHOTOGRAPHER

116½ West Fifth St. Phone 950

CONGRATULATIONS

To the Class

of

"45"

J. C. Penney Company, Inc.

"WE BUILD"

JOPLIN KIWANIS CLUB

25 Years of Service to Joplin and the District

Hart Shaffner & Marx
Clothes

Dobbs Hats
Bostonian Shoes
Manhattan Shirts
Arrow Shirts

BUY MORE BONDS

Model Clothing Co.

407-409 Main St.

Vogue Beauty Shop

COMPLETE BEAUTY SERVICE

Joplin National Bank
Building

Joplin, Mo. Phone 2276

EMPIRE CLEANERS

Tailoring and Alterations
Dry Cleaning—Hats Blocked

MRS. OLLIE TUCKER

812 W. 7th St. Phone 1137

COMPLIMENTS
of

WINGO STUDIO

Joplin, Missouri
405 Main St.

LONG BROS.

REAL ESTATE
LOANS
INSURANCE

Joplin Nat'l Bank Bldg

Phone 310

COMPLIMENTS
of

SOL'S RAINBOW LUNCH

108 W. 8th St. Joplin, Mo.

HOW'S YOUR FURNACE?

MILLIGAN SHEET METAL AND HEATING CO.

612 JOPLIN ST. PHONE 345

RESIDENCE PHONE 5882
BUSINESS PHONE 1442

LOU ALLEN HAT SHOP

603 MAIN STREET

Thelma McAninch, Manager Joplin, Mo.

K. C. FOOD MARKETS

807 West Seventh St.
3022 Main St.
811 West 2nd St.

Joplin's Most Complete Food Markets

Joplin, Mo.

Purkett's

Call 236

Cleaning—Pressing—Laundry
Hat Blocking

Call 236

919-921-923-925 Joplin Street

OSTERLOH'S BOOK STORE

Books
Stationery
Office Supplies
Photographic Supplies
Athletic Goods

Since 1895

613 Main Phone 208
Joplin Missouri

SEE US FOR...

Stationery
Cards
Tickets
Wedding
Announcements
Programs
Etc.

The P. Schnur Printing Co.

4th and Virginia
Telephone 335

DRINK

Coca-Cola

TRADE MARK REGISTERED

IN BOTTLES

CONGRATULATIONS, Class of '45

CARL'S Shoe Store

521 Main—Phone 509

CONGRATULATIONS TO THE CLASS OF '1945

Shady's

Home Town BAR-B-Q

AFTER THE SHOW,

DANCE OR PARTY

SHADY'S

2703 Main St. Joplin, Mo.

May life bring each and every one
Fullment of happiness
And may your joys recall the days
In Dear old J. H. S.

Best Wishes to the Graduates of 1945

from the

Tau Phi Gamma Sorority

GRADUATING MEMBERS

Marilee Marrs ..... President
Bernice Siders ..... Vice-President
Bonnie Chaplin ..... Treasurer
Marialice Oufland ..... Sergeant-at-Arms
Barbara Klotz ..... Reporter
Martha Ferguson
Anne Enlow
Donna Coffey

To the Graduating Class of 1945—

OUR BEST WISHES FOR YOUR
EVERY SUCCESS

Joplin Tobacco Co.

Joplin, Mo.

CONGRATULATIONS to the Class of '45

Newman's

More Than a Store—A Community Institution

and

NEWMAN'S
FURNITURE DIVISION

COMPLIMENTS OF

JOPLIN CEMENT CO.

1002 MOFFET, JOPLIN, MO.

"FIREPROOF BUILDING MATERIAL"

"The Store That's Being Quoted"

in Joplin Fields for fashion

BUY WAR BONDS

Buy War Bonds and Stamps

SEARS, ROEBUCK AND COMPANY

58 Years of Service

BUTTERFIELD'S

A Jewelry Store built upon the confidence of its customers and the merit of its values.

Frisco Corner Joplin

UP-TOWN GARAGES

CONVENIENT FOR COMPLETE SERVICE

GARAGE No. 1—413-15 Joplin St. GARAGE No. 2—517-19 Joplin St.

Bon Voyage

on the sea of life to the graduating class of 1945 . . . May you have health, wealth and happiness . . .

Ramsays

MID-CONTINENT ENGRAVING COMPANY

WICHITA 1, KANSAS

ARTISTS AND ENGRAVERS FOR PUBLICATIONS

For the one I love most:

Dearest Jewell Anne,

Honey, we've sure had a lot of fun together! And I know we'll always have as much fun because we have so many plans and dreams for our future!! But I'll always remember this last year and the things we've done with me taking care of you. You really are just like a little girl but please don't ever grow up because I think you're the sweetest thing on this earth and I wouldn't ever want you to be any than you are now. Jewell I feel you can't put in words—deeper than different* are right Anne, the I have for be expressed It's a lot that. It's just a sort of understanding we have for each other that will never change and that we will never forget. I love you!! I guess that's about the only way I can put it.

All My Love for Ever & Ever
Olive Dean

Memories—Yes, that's all we have now. As we come to the last page of this book we also come to the end of the realities of our high school days. We can return to them only by remembering. That which we have gained will never be lost as long as we are able to ride this Magic Carpet into the land of our memories and dreams.—Our memories of yesterday and dreams of tomorrow. These will keep our lives an ever changing adventure. Our thoughts of what we have been and what we hope to be realities create our burning ambition. These realities end only the first chapter in our story of "Once Upon A Time"—Many more chapters will follow.—It's up to us to give them a Happy Ending.

GRETCHEN and ANN.

*

NANCY

SALLY

SUSAN

To a real cute girl
Betty Larson

autographs

Jewell Anne,
Love forever to you
from me -
Georgine Leeka

Good Wishes
Robert Chitwood

Good luck
Melvin Weaver

To a good kid, but you know what,
Chas. Watkins

"Helen Jewel"
Rice Kirkey

To one of my favorite friends -
Have fun honey!
Alice Theuer

To a really wonderful gal
Much change.
Pretty Smith

To a swell pal
Leon Thurman

To a very swell person
Ralph Kirkey

To one of the sweetest girls I know
Grace Gunn

To a mighty cute gal
- good luck -
Jack Sanders

To a foolish wheel
Bert Bergeman

Best of luck to a sweet kid
Edab

Hello Jewel

To a grand girl
Best of luck
Joan Dunlap

To a swell kid
Jay Stribling

Good luck to a swell gal
Becker Hornsby

Real lots of luck to a real nice girl
Joanne Knowles

Robert Campbell

To a sweet kid that I'm glad to know
Robert Reed

Jewell Anne —
You are one of the best friends I've ever had & I'll never forget you
Pat Lindbergh

Dear Jewell,
Yours a cute kid, and really swell. Don't ever change. (Keep up the good work.) Best of luck!!!
Love,
Hilma Hickman

To a really sweet girl, Buena suerte!
Pat Hobart

To a good classmate
Hulda J. Zulsdorf

To a swell swing collector!
Fanny

Martin Frost

Good
Thank you really —
sincerely & really wonder —
but don't forget that one
night — I never if
ever make are just out
what happened —
Don't tell me!!!!!

Best of everything
to a swell gal.
Lily Cannon

To a darling sweet girl.
Luck always
Betty